



Test Report

Report No : BSTDG1709784330001RR-4 Date: Sep. 22, 2017

Page 1 of 38

Applicant : SHENZHEN WANG RUI DA TECHNOLOGY CO., LTD

Address : Room 406, Block 4, 1980 Culture Park, Mingxing Rd.
Shenzhen, Guangdong, China, 518000

The following sample(s) was /were submitted and identified on behalf of the clients as :

Sample Name : INNOCHEER kids musical instruments - Backpack Set

Sample Model : KMY-03

Sample Received Date : Sep. 17, 2017

Testing Period : Sep. 17, 2017 To Sep. 22, 2017

Test Requested : Selected test (s) in the selected parts as requested by client.

Test Method : Please refer to next page(s).

Test Result : Please refer to next page(s).

Signed for and on behalf of

Andy Zheng/ Technical Director

This report shall not be altered, increased or deleted. The results shown in this test report refer only to the sample(s) tested. Without written approval of BST, this test report shall not be copied except in full and published as advertisement. BST Physical & Chemical Lab.

Dongguan BST Testing Co., Ltd.

A1201-1204 Xinsanqi Of Dongbao Road, Dongcheng District, Tel: 400-882-9628 E-mail: christina@bst-lab.com
Dongguan, Guangdong, China E-mail: christina@bst-lab.com Http://www.bst-lab.com Complaints hotline: 86-755-26747756



Test Report

Report No : BSTDG1709784330001RR-4 Date: Sep. 22, 2017

Page 2 of 38

Test Result(s): ASTM F963

1.1 Mechanical and Physical Test

As per The USA Standard Consumer Safety Specification for Toy Safety: ASTM F963-16

Applicant's specified age group for testing: over 36 months.

Clause	Testing Items	Assessment
4	Safety Requirements	--
4.1	Material Quality	P
4.2	Flammability	P
4.3	Toxicology	NA
4.4	Electrical/Thermal Energy	NA
4.5	Sound Producing Toys	NA
4.6	Small Objects	NA
4.7	Accessible Edges	NA
4.8	Projections	NA
4.9	Accessible Points	NA
4.10	Wires or Rods	NA
4.11	Nails and Fasteners	NA
4.12	Plastic Film	NA
4.13	Folding Mechanisms and Hinges	NA
4.14	Cords and Elastics in Toys	NA
4.15	Stability and Over-Load Requirements	NA
4.16	Confined Spaces	NA
4.17	Wheels, Tires, and Axles	NA
4.18	Holes, Clearance, and Accessibility of Mechanisms	NA
4.19	Simulated Protective Devices	NA

This report shall not be altered, increased or deleted. The results shown in this test report refer only to the sample(s) tested. Without written approval of BST, this test report shall not be copied except in full and published as advertisement. BST Physical & Chemical Lab.



Test Report

Report No : BSTDG1709784330001RR-4 Date: Sep. 22, 2017

Page 3 of 38

Clause	Testing Items	Assessment
4.20	Pacifiers	NA
4.21	Projectile Toys	NA
4.22	Teethes and Teething Toys	NA
4.23	Rattles	NA
4.24	Squeeze Toys	NA
4.25	Battery-Operated Toys	NA
4.26	Toys Intended to be Attached to a Crib or Playpen	NA
4.27	Stuffed and Beanbag-Type Toys	NA
4.28	Stroller and Carriage Toys	NA
4.30	Toy Gun Marking	NA
4.31	Balloons	NA
4.32	Certain Toys with Nearly Spherical Ends	NA
4.33	Marbles	NA
4.34	Balls	NA
4.35	Pompoms	NA
4.36	Hemispheric-Shaped Objects	NA
4.37	Yo Yo Elastic Tether Toys	NA
4.38	Magnets	NA
4.39	Jaw Entrapment in Handles and Steering Wheels	NA
5	Labeling Requirements	P
6	Instructional Literature	NA
7	Producer's Markings	NA
Remark :	P=Pass, NA=Not applicable	

This report shall not be altered, increased or deleted. The results shown in this test report refer only to the sample(s) tested. Without written approval of BST, this test report shall not be copied except in full and published as advertisement. BST Physical & Chemical Lab.



Test Report

Report No : BSTDG1709784330001RR-4 Date: Sep. 22, 2017

Page 4 of 38

1.2 Flammability Test

As per The USA Standard Consumer Safety Specification for Toy Safety: ASTM F963-16

Clause	Testing Items	Assessment
4.2	Flammability	NA
Remark :	P=Pass, NA=Not applicable	

1.3 Toxicology Test

As per The USA Standard Consumer Safety Specification for Toy Safety: ASTM F963-16

Sample Description:

No.	Name
1	Transparent Plastic
2	Yellow Plastic
3	Yellow Plastic
4	Green Plastic
5	Yellow Coating
6	Red Coating
7	Blue Coating
8	Pink Coating
9	Nude Coating
10	White Coating
11	Transparent Coating
12	Green Coating
13	Red Coating

This report shall not be altered, increased or deleted. The results shown in this test report refer only to the sample(s) tested. Without written approval of BST, this test report shall not be copied except in full and published as advertisement. BST Physical & Chemical Lab.



Test Report

Report No : BSTDG1709784330001RR-4 Date: Sep. 22, 2017

Page 5 of 38

No.	Name
14	Orange Coating
15	Light Blue Coating
16	Purple Coating
17	Bell
18	Elastic Rope
19	Silver Metal
20	Silver Metal
21	Pink Cloth
22	Silver Metal
23	Velcro
24	Silver Metal
25	Silver Metal
26	Dark Green Coating
27	Shallow Green Coating
28	Orange Coating
29	Pink Coating
30	Drum Skin
31	Red Cloth
32	Wood
33	Silver Metal
34	Green Plastic
35	Yellow Plastic
36	Red Cloth

This report shall not be altered, increased or deleted. The results shown in this test report refer only to the sample(s) tested. Without written approval of BST, this test report shall not be copied except in full and published as advertisement. BST Physical & Chemical Lab.



Test Report

Report No : BSTDG1709784330001RR-4 Date: Sep. 22, 2017

Page 6 of 38

No.	Name
37	White Rubber
38	Green Plastic
39	Yellow Plastic
40	Yellow Cloth
41	Zipper
42	Clear Plastic
43	Green Cloth
44	Yellow Fiber
45	Yellow Cloth
46	Black Plastic

Test Method and Test Equipment:

Test Item	Test Method	Test Equipment
Total Lead(Non-Metal products)	CPSC-CH-E1002-08	ICP-AES
Total Lead(Metal products)	CPSC-CH-E1001-08	ICP-AES

This report shall not be altered, increased or deleted. The results shown in this test report refer only to the sample(s) tested. Without written approval of BST, this test report shall not be copied except in full and published as advertisement. BST Physical & Chemical Lab.



Test Report

Report No : BSTDG1709784330001RR-4 Date: Sep. 22, 2017

Page 7 of 38

The Result (No.1):

Test Item(s)	Unit	Result	MDL	Limit
Total Lead	ppm	N.D.	5	100
Soluble Lead (Pb)	ppm	N.D.	5	90
Soluble Cadmium (Cd)	ppm	N.D.	5	75
Soluble Chromium (Cr)	ppm	N.D.	5	60
Soluble Antimony (Sb)	ppm	N.D.	5	60
Soluble Selenium (Se)	ppm	N.D.	5	500
Soluble Barium (Ba)	ppm	N.D.	5	1000
Soluble Arsenic (As)	ppm	N.D.	2.5	25
Soluble Mercury (Hg)	ppm	N.D.	5	60

The Result (No.2):

Test Item(s)	Unit	Result	MDL	Limit
Total Lead	ppm	N.D.	5	100
Soluble Lead (Pb)	ppm	N.D.	5	90
Soluble Cadmium (Cd)	ppm	N.D.	5	75
Soluble Chromium (Cr)	ppm	N.D.	5	60
Soluble Antimony (Sb)	ppm	N.D.	5	60
Soluble Selenium (Se)	ppm	N.D.	5	500
Soluble Barium (Ba)	ppm	N.D.	5	1000
Soluble Arsenic (As)	ppm	N.D.	2.5	25
Soluble Mercury (Hg)	ppm	N.D.	5	60

This report shall not be altered, increased or deleted. The results shown in this test report refer only to the sample(s) tested. Without written approval of BST, this test report shall not be copied except in full and published as advertisement. BST Physical & Chemical Lab.



Test Report

Report No : BSTDG1709784330001RR-4 Date: Sep. 22, 2017

Page 8 of 38

The Result (No.3):

Test Item(s)	Unit	Result	MDL	Limit
Total Lead	ppm	N.D.	5	100
Soluble Lead (Pb)	ppm	N.D.	5	90
Soluble Cadmium (Cd)	ppm	N.D.	5	75
Soluble Chromium (Cr)	ppm	N.D.	5	60
Soluble Antimony (Sb)	ppm	N.D.	5	60
Soluble Selenium (Se)	ppm	N.D.	5	500
Soluble Barium (Ba)	ppm	N.D.	5	1000
Soluble Arsenic (As)	ppm	N.D.	2.5	25
Soluble Mercury (Hg)	ppm	N.D.	5	60

The Result (No.4):

Test Item(s)	Unit	Result	MDL	Limit
Total Lead	ppm	N.D.	5	100
Soluble Lead (Pb)	ppm	N.D.	5	90
Soluble Cadmium (Cd)	ppm	N.D.	5	75
Soluble Chromium (Cr)	ppm	N.D.	5	60
Soluble Antimony (Sb)	ppm	N.D.	5	60
Soluble Selenium (Se)	ppm	N.D.	5	500
Soluble Barium (Ba)	ppm	N.D.	5	1000
Soluble Arsenic (As)	ppm	N.D.	2.5	25
Soluble Mercury (Hg)	ppm	N.D.	5	60

This report shall not be altered, increased or deleted. The results shown in this test report refer only to the sample(s) tested. Without written approval of BST, this test report shall not be copied except in full and published as advertisement. BST Physical & Chemical Lab.



Test Report

Report No : BSTDG1709784330001RR-4 Date: Sep. 22, 2017

Page 9 of 38

The Result (No.5):

Test Item(s)	Unit	Result	MDL	Limit
Total Lead	ppm	N.D.	5	100
Soluble Lead (Pb)	ppm	N.D.	5	90
Soluble Cadmium (Cd)	ppm	N.D.	5	75
Soluble Chromium (Cr)	ppm	N.D.	5	60
Soluble Antimony (Sb)	ppm	N.D.	5	60
Soluble Selenium (Se)	ppm	N.D.	5	500
Soluble Barium (Ba)	ppm	N.D.	5	1000
Soluble Arsenic (As)	ppm	N.D.	2.5	25
Soluble Mercury (Hg)	ppm	N.D.	5	60

The Result (No.6):

Test Item(s)	Unit	Result	MDL	Limit
Total Lead	ppm	N.D.	5	100
Soluble Lead (Pb)	ppm	N.D.	5	90
Soluble Cadmium (Cd)	ppm	N.D.	5	75
Soluble Chromium (Cr)	ppm	N.D.	5	60
Soluble Antimony (Sb)	ppm	N.D.	5	60
Soluble Selenium (Se)	ppm	N.D.	5	500
Soluble Barium (Ba)	ppm	N.D.	5	1000
Soluble Arsenic (As)	ppm	N.D.	2.5	25
Soluble Mercury (Hg)	ppm	N.D.	5	60

This report shall not be altered, increased or deleted. The results shown in this test report refer only to the sample(s) tested. Without written approval of BST, this test report shall not be copied except in full and published as advertisement. BST Physical & Chemical Lab.



Test Report

Report No : BSTDG1709784330001RR-4 Date: Sep. 22, 2017

Page 10 of 38

The Result (No.7):

Test Item(s)	Unit	Result	MDL	Limit
Total Lead	ppm	N.D.	5	100
Soluble Lead (Pb)	ppm	N.D.	5	90
Soluble Cadmium (Cd)	ppm	N.D.	5	75
Soluble Chromium (Cr)	ppm	N.D.	5	60
Soluble Antimony (Sb)	ppm	N.D.	5	60
Soluble Selenium (Se)	ppm	N.D.	5	500
Soluble Barium (Ba)	ppm	N.D.	5	1000
Soluble Arsenic (As)	ppm	N.D.	2.5	25
Soluble Mercury (Hg)	ppm	N.D.	5	60

The Result (No.8):

Test Item(s)	Unit	Result	MDL	Limit
Total Lead	ppm	N.D.	5	100
Soluble Lead (Pb)	ppm	N.D.	5	90
Soluble Cadmium (Cd)	ppm	N.D.	5	75
Soluble Chromium (Cr)	ppm	N.D.	5	60
Soluble Antimony (Sb)	ppm	N.D.	5	60
Soluble Selenium (Se)	ppm	N.D.	5	500
Soluble Barium (Ba)	ppm	N.D.	5	1000
Soluble Arsenic (As)	ppm	N.D.	2.5	25
Soluble Mercury (Hg)	ppm	N.D.	5	60

This report shall not be altered, increased or deleted. The results shown in this test report refer only to the sample(s) tested. Without written approval of BST, this test report shall not be copied except in full and published as advertisement. BST Physical & Chemical Lab.



Test Report

Report No : BSTDG1709784330001RR-4 Date: Sep. 22, 2017

Page 11 of 38

The Result (No.9):

Test Item(s)	Unit	Result	MDL	Limit
Total Lead	ppm	N.D.	5	100
Soluble Lead (Pb)	ppm	N.D.	5	90
Soluble Cadmium (Cd)	ppm	N.D.	5	75
Soluble Chromium (Cr)	ppm	N.D.	5	60
Soluble Antimony (Sb)	ppm	N.D.	5	60
Soluble Selenium (Se)	ppm	N.D.	5	500
Soluble Barium (Ba)	ppm	N.D.	5	1000
Soluble Arsenic (As)	ppm	N.D.	2.5	25
Soluble Mercury (Hg)	ppm	N.D.	5	60

The Result (No.10):

Test Item(s)	Unit	Result	MDL	Limit
Total Lead	ppm	N.D.	5	100
Soluble Lead (Pb)	ppm	N.D.	5	90
Soluble Cadmium (Cd)	ppm	N.D.	5	75
Soluble Chromium (Cr)	ppm	N.D.	5	60
Soluble Antimony (Sb)	ppm	N.D.	5	60
Soluble Selenium (Se)	ppm	N.D.	5	500
Soluble Barium (Ba)	ppm	N.D.	5	1000
Soluble Arsenic (As)	ppm	N.D.	2.5	25
Soluble Mercury (Hg)	ppm	N.D.	5	60

This report shall not be altered, increased or deleted. The results shown in this test report refer only to the sample(s) tested. Without written approval of BST, this test report shall not be copied except in full and published as advertisement. BST Physical & Chemical Lab.



Test Report

Report No : BSTDG1709784330001RR-4 Date: Sep. 22, 2017

Page 12 of 38

The Result (No.11):

Test Item(s)	Unit	Result	MDL	Limit
Total Lead	ppm	N.D.	5	100
Soluble Lead (Pb)	ppm	N.D.	5	90
Soluble Cadmium (Cd)	ppm	N.D.	5	75
Soluble Chromium (Cr)	ppm	N.D.	5	60
Soluble Antimony (Sb)	ppm	N.D.	5	60
Soluble Selenium (Se)	ppm	N.D.	5	500
Soluble Barium (Ba)	ppm	N.D.	5	1000
Soluble Arsenic (As)	ppm	N.D.	2.5	25
Soluble Mercury (Hg)	ppm	N.D.	5	60

The Result (No.12):

Test Item(s)	Unit	Result	MDL	Limit
Total Lead	ppm	N.D.	5	100
Soluble Lead (Pb)	ppm	N.D.	5	90
Soluble Cadmium (Cd)	ppm	N.D.	5	75
Soluble Chromium (Cr)	ppm	N.D.	5	60
Soluble Antimony (Sb)	ppm	N.D.	5	60
Soluble Selenium (Se)	ppm	N.D.	5	500
Soluble Barium (Ba)	ppm	N.D.	5	1000
Soluble Arsenic (As)	ppm	N.D.	2.5	25
Soluble Mercury (Hg)	ppm	N.D.	5	60

This report shall not be altered, increased or deleted. The results shown in this test report refer only to the sample(s) tested. Without written approval of BST, this test report shall not be copied except in full and published as advertisement. BST Physical & Chemical Lab.



Test Report

Report No : BSTDG1709784330001RR-4 Date: Sep. 22, 2017

Page 13 of 38

The Result (No.13):

Test Item(s)	Unit	Result	MDL	Limit
Total Lead	ppm	N.D.	5	100
Soluble Lead (Pb)	ppm	N.D.	5	90
Soluble Cadmium (Cd)	ppm	N.D.	5	75
Soluble Chromium (Cr)	ppm	N.D.	5	60
Soluble Antimony (Sb)	ppm	N.D.	5	60
Soluble Selenium (Se)	ppm	N.D.	5	500
Soluble Barium (Ba)	ppm	N.D.	5	1000
Soluble Arsenic (As)	ppm	N.D.	2.5	25
Soluble Mercury (Hg)	ppm	N.D.	5	60

The Result (No.14):

Test Item(s)	Unit	Result	MDL	Limit
Total Lead	ppm	N.D.	5	100
Soluble Lead (Pb)	ppm	N.D.	5	90
Soluble Cadmium (Cd)	ppm	N.D.	5	75
Soluble Chromium (Cr)	ppm	N.D.	5	60
Soluble Antimony (Sb)	ppm	N.D.	5	60
Soluble Selenium (Se)	ppm	N.D.	5	500
Soluble Barium (Ba)	ppm	N.D.	5	1000
Soluble Arsenic (As)	ppm	N.D.	2.5	25
Soluble Mercury (Hg)	ppm	N.D.	5	60

This report shall not be altered, increased or deleted. The results shown in this test report refer only to the sample(s) tested. Without written approval of BST, this test report shall not be copied except in full and published as advertisement. BST Physical & Chemical Lab.



Test Report

Report No : BSTDG1709784330001RR-4 Date: Sep. 22, 2017

Page 14 of 38

The Result (No.15):

Test Item(s)	Unit	Result	MDL	Limit
Total Lead	ppm	N.D.	5	100
Soluble Lead (Pb)	ppm	N.D.	5	90
Soluble Cadmium (Cd)	ppm	N.D.	5	75
Soluble Chromium (Cr)	ppm	N.D.	5	60
Soluble Antimony (Sb)	ppm	N.D.	5	60
Soluble Selenium (Se)	ppm	N.D.	5	500
Soluble Barium (Ba)	ppm	N.D.	5	1000
Soluble Arsenic (As)	ppm	N.D.	2.5	25
Soluble Mercury (Hg)	ppm	N.D.	5	60

The Result (No.16):

Test Item(s)	Unit	Result	MDL	Limit
Total Lead	ppm	N.D.	5	100
Soluble Lead (Pb)	ppm	N.D.	5	90
Soluble Cadmium (Cd)	ppm	N.D.	5	75
Soluble Chromium (Cr)	ppm	N.D.	5	60
Soluble Antimony (Sb)	ppm	N.D.	5	60
Soluble Selenium (Se)	ppm	N.D.	5	500
Soluble Barium (Ba)	ppm	N.D.	5	1000
Soluble Arsenic (As)	ppm	N.D.	2.5	25
Soluble Mercury (Hg)	ppm	N.D.	5	60

This report shall not be altered, increased or deleted. The results shown in this test report refer only to the sample(s) tested. Without written approval of BST, this test report shall not be copied except in full and published as advertisement. BST Physical & Chemical Lab.



Test Report

Report No : BSTDG1709784330001RR-4 Date: Sep. 22, 2017

Page 15 of 38

The Result (No.17):

Test Item(s)	Unit	Result	MDL	Limit
Total Lead	ppm	N.D.	5	100
Soluble Lead (Pb)	ppm	N.D.	5	90
Soluble Cadmium (Cd)	ppm	N.D.	5	75
Soluble Chromium (Cr)	ppm	N.D.	5	60
Soluble Antimony (Sb)	ppm	N.D.	5	60
Soluble Selenium (Se)	ppm	N.D.	5	500
Soluble Barium (Ba)	ppm	N.D.	5	1000
Soluble Arsenic (As)	ppm	N.D.	2.5	25
Soluble Mercury (Hg)	ppm	N.D.	5	60

The Result (No.18):

Test Item(s)	Unit	Result	MDL	Limit
Total Lead	ppm	N.D.	5	100
Soluble Lead (Pb)	ppm	N.D.	5	90
Soluble Cadmium (Cd)	ppm	N.D.	5	75
Soluble Chromium (Cr)	ppm	N.D.	5	60
Soluble Antimony (Sb)	ppm	N.D.	5	60
Soluble Selenium (Se)	ppm	N.D.	5	500
Soluble Barium (Ba)	ppm	N.D.	5	1000
Soluble Arsenic (As)	ppm	N.D.	2.5	25
Soluble Mercury (Hg)	ppm	N.D.	5	60

This report shall not be altered, increased or deleted. The results shown in this test report refer only to the sample(s) tested. Without written approval of BST, this test report shall not be copied except in full and published as advertisement. BST Physical & Chemical Lab.



Test Report

Report No : BSTDG1709784330001RR-4 Date: Sep. 22, 2017

Page 16 of 38

The Result (No.19):

Test Item(s)	Unit	Result	MDL	Limit
Total Lead	ppm	N.D.	5	100
Soluble Lead (Pb)	ppm	N.D.	5	90
Soluble Cadmium (Cd)	ppm	N.D.	5	75
Soluble Chromium (Cr)	ppm	N.D.	5	60
Soluble Antimony (Sb)	ppm	N.D.	5	60
Soluble Selenium (Se)	ppm	N.D.	5	500
Soluble Barium (Ba)	ppm	N.D.	5	1000
Soluble Arsenic (As)	ppm	N.D.	2.5	25
Soluble Mercury (Hg)	ppm	N.D.	5	60

The Result (No.20):

Test Item(s)	Unit	Result	MDL	Limit
Total Lead	ppm	N.D.	5	100
Soluble Lead (Pb)	ppm	N.D.	5	90
Soluble Cadmium (Cd)	ppm	N.D.	5	75
Soluble Chromium (Cr)	ppm	N.D.	5	60
Soluble Antimony (Sb)	ppm	N.D.	5	60
Soluble Selenium (Se)	ppm	N.D.	5	500
Soluble Barium (Ba)	ppm	N.D.	5	1000
Soluble Arsenic (As)	ppm	N.D.	2.5	25
Soluble Mercury (Hg)	ppm	N.D.	5	60

This report shall not be altered, increased or deleted. The results shown in this test report refer only to the sample(s) tested. Without written approval of BST, this test report shall not be copied except in full and published as advertisement. BST Physical & Chemical Lab.



Test Report

Report No : BSTDG1709784330001RR-4 Date: Sep. 22, 2017

Page 17 of 38

The Result (No.21):

Test Item(s)	Unit	Result	MDL	Limit
Total Lead	ppm	N.D.	5	100
Soluble Lead (Pb)	ppm	N.D.	5	90
Soluble Cadmium (Cd)	ppm	N.D.	5	75
Soluble Chromium (Cr)	ppm	N.D.	5	60
Soluble Antimony (Sb)	ppm	N.D.	5	60
Soluble Selenium (Se)	ppm	N.D.	5	500
Soluble Barium (Ba)	ppm	N.D.	5	1000
Soluble Arsenic (As)	ppm	N.D.	2.5	25
Soluble Mercury (Hg)	ppm	N.D.	5	60

The Result (No.22):

Test Item(s)	Unit	Result	MDL	Limit
Total Lead	ppm	N.D.	5	100
Soluble Lead (Pb)	ppm	N.D.	5	90
Soluble Cadmium (Cd)	ppm	N.D.	5	75
Soluble Chromium (Cr)	ppm	N.D.	5	60
Soluble Antimony (Sb)	ppm	N.D.	5	60
Soluble Selenium (Se)	ppm	N.D.	5	500
Soluble Barium (Ba)	ppm	N.D.	5	1000
Soluble Arsenic (As)	ppm	N.D.	2.5	25
Soluble Mercury (Hg)	ppm	N.D.	5	60

This report shall not be altered, increased or deleted. The results shown in this test report refer only to the sample(s) tested. Without written approval of BST, this test report shall not be copied except in full and published as advertisement. BST Physical & Chemical Lab.



Test Report

Report No : BSTDG1709784330001RR-4 Date: Sep. 22, 2017

Page 18 of 38

The Result (No.23):

Test Item(s)	Unit	Result	MDL	Limit
Total Lead	ppm	N.D.	5	100
Soluble Lead (Pb)	ppm	N.D.	5	90
Soluble Cadmium (Cd)	ppm	N.D.	5	75
Soluble Chromium (Cr)	ppm	N.D.	5	60
Soluble Antimony (Sb)	ppm	N.D.	5	60
Soluble Selenium (Se)	ppm	N.D.	5	500
Soluble Barium (Ba)	ppm	N.D.	5	1000
Soluble Arsenic (As)	ppm	N.D.	2.5	25
Soluble Mercury (Hg)	ppm	N.D.	5	60

The Result (No.24):

Test Item(s)	Unit	Result	MDL	Limit
Total Lead	ppm	N.D.	5	100
Soluble Lead (Pb)	ppm	N.D.	5	90
Soluble Cadmium (Cd)	ppm	N.D.	5	75
Soluble Chromium (Cr)	ppm	N.D.	5	60
Soluble Antimony (Sb)	ppm	N.D.	5	60
Soluble Selenium (Se)	ppm	N.D.	5	500
Soluble Barium (Ba)	ppm	N.D.	5	1000
Soluble Arsenic (As)	ppm	N.D.	2.5	25
Soluble Mercury (Hg)	ppm	N.D.	5	60

This report shall not be altered, increased or deleted. The results shown in this test report refer only to the sample(s) tested. Without written approval of BST, this test report shall not be copied except in full and published as advertisement. BST Physical & Chemical Lab.



Test Report

Report No : BSTDG1709784330001RR-4 Date: Sep. 22, 2017

Page 19 of 38

The Result (No.25):

Test Item(s)	Unit	Result	MDL	Limit
Total Lead	ppm	N.D.	5	100
Soluble Lead (Pb)	ppm	N.D.	5	90
Soluble Cadmium (Cd)	ppm	N.D.	5	75
Soluble Chromium (Cr)	ppm	N.D.	5	60
Soluble Antimony (Sb)	ppm	N.D.	5	60
Soluble Selenium (Se)	ppm	N.D.	5	500
Soluble Barium (Ba)	ppm	N.D.	5	1000
Soluble Arsenic (As)	ppm	N.D.	2.5	25
Soluble Mercury (Hg)	ppm	N.D.	5	60

The Result (No.26):

Test Item(s)	Unit	Result	MDL	Limit
Total Lead	ppm	N.D.	5	100
Soluble Lead (Pb)	ppm	N.D.	5	90
Soluble Cadmium (Cd)	ppm	N.D.	5	75
Soluble Chromium (Cr)	ppm	N.D.	5	60
Soluble Antimony (Sb)	ppm	N.D.	5	60
Soluble Selenium (Se)	ppm	N.D.	5	500
Soluble Barium (Ba)	ppm	N.D.	5	1000
Soluble Arsenic (As)	ppm	N.D.	2.5	25
Soluble Mercury (Hg)	ppm	N.D.	5	60

This report shall not be altered, increased or deleted. The results shown in this test report refer only to the sample(s) tested. Without written approval of BST, this test report shall not be copied except in full and published as advertisement. BST Physical & Chemical Lab.



Test Report

Report No : BSTDG1709784330001RR-4 Date: Sep. 22, 2017

Page 20 of 38

The Result (No.27):

Test Item(s)	Unit	Result	MDL	Limit
Total Lead	ppm	N.D.	5	100
Soluble Lead (Pb)	ppm	N.D.	5	90
Soluble Cadmium (Cd)	ppm	N.D.	5	75
Soluble Chromium (Cr)	ppm	N.D.	5	60
Soluble Antimony (Sb)	ppm	N.D.	5	60
Soluble Selenium (Se)	ppm	N.D.	5	500
Soluble Barium (Ba)	ppm	N.D.	5	1000
Soluble Arsenic (As)	ppm	N.D.	2.5	25
Soluble Mercury (Hg)	ppm	N.D.	5	60

The Result (No.28):

Test Item(s)	Unit	Result	MDL	Limit
Total Lead	ppm	N.D.	5	100
Soluble Lead (Pb)	ppm	N.D.	5	90
Soluble Cadmium (Cd)	ppm	N.D.	5	75
Soluble Chromium (Cr)	ppm	N.D.	5	60
Soluble Antimony (Sb)	ppm	N.D.	5	60
Soluble Selenium (Se)	ppm	N.D.	5	500
Soluble Barium (Ba)	ppm	N.D.	5	1000
Soluble Arsenic (As)	ppm	N.D.	2.5	25
Soluble Mercury (Hg)	ppm	N.D.	5	60

This report shall not be altered, increased or deleted. The results shown in this test report refer only to the sample(s) tested. Without written approval of BST, this test report shall not be copied except in full and published as advertisement. BST Physical & Chemical Lab.



Test Report

Report No : BSTDG1709784330001RR-4 Date: Sep. 22, 2017

Page 21 of 38

The Result (No.29):

Test Item(s)	Unit	Result	MDL	Limit
Total Lead	ppm	N.D.	5	100
Soluble Lead (Pb)	ppm	N.D.	5	90
Soluble Cadmium (Cd)	ppm	N.D.	5	75
Soluble Chromium (Cr)	ppm	N.D.	5	60
Soluble Antimony (Sb)	ppm	N.D.	5	60
Soluble Selenium (Se)	ppm	N.D.	5	500
Soluble Barium (Ba)	ppm	N.D.	5	1000
Soluble Arsenic (As)	ppm	N.D.	2.5	25
Soluble Mercury (Hg)	ppm	N.D.	5	60

The Result (No.30):

Test Item(s)	Unit	Result	MDL	Limit
Total Lead	ppm	N.D.	5	100
Soluble Lead (Pb)	ppm	N.D.	5	90
Soluble Cadmium (Cd)	ppm	N.D.	5	75
Soluble Chromium (Cr)	ppm	N.D.	5	60
Soluble Antimony (Sb)	ppm	N.D.	5	60
Soluble Selenium (Se)	ppm	N.D.	5	500
Soluble Barium (Ba)	ppm	N.D.	5	1000
Soluble Arsenic (As)	ppm	N.D.	2.5	25
Soluble Mercury (Hg)	ppm	N.D.	5	60

This report shall not be altered, increased or deleted. The results shown in this test report refer only to the sample(s) tested. Without written approval of BST, this test report shall not be copied except in full and published as advertisement. BST Physical & Chemical Lab.



Test Report

Report No : BSTDG1709784330001RR-4 Date: Sep. 22, 2017

Page 22 of 38

The Result (No.31):

Test Item(s)	Unit	Result	MDL	Limit
Total Lead	ppm	N.D.	5	100
Soluble Lead (Pb)	ppm	N.D.	5	90
Soluble Cadmium (Cd)	ppm	N.D.	5	75
Soluble Chromium (Cr)	ppm	N.D.	5	60
Soluble Antimony (Sb)	ppm	N.D.	5	60
Soluble Selenium (Se)	ppm	N.D.	5	500
Soluble Barium (Ba)	ppm	N.D.	5	1000
Soluble Arsenic (As)	ppm	N.D.	2.5	25
Soluble Mercury (Hg)	ppm	N.D.	5	60

The Result (No.32):

Test Item(s)	Unit	Result	MDL	Limit
Total Lead	ppm	N.D.	5	100
Soluble Lead (Pb)	ppm	N.D.	5	90
Soluble Cadmium (Cd)	ppm	N.D.	5	75
Soluble Chromium (Cr)	ppm	N.D.	5	60
Soluble Antimony (Sb)	ppm	N.D.	5	60
Soluble Selenium (Se)	ppm	N.D.	5	500
Soluble Barium (Ba)	ppm	N.D.	5	1000
Soluble Arsenic (As)	ppm	N.D.	2.5	25
Soluble Mercury (Hg)	ppm	N.D.	5	60

This report shall not be altered, increased or deleted. The results shown in this test report refer only to the sample(s) tested. Without written approval of BST, this test report shall not be copied except in full and published as advertisement. BST Physical & Chemical Lab.



Test Report

Report No : BSTDG1709784330001RR-4 Date: Sep. 22, 2017

Page 23 of 38

The Result (No.33):

Test Item(s)	Unit	Result	MDL	Limit
Total Lead	ppm	N.D.	5	100
Soluble Lead (Pb)	ppm	N.D.	5	90
Soluble Cadmium (Cd)	ppm	N.D.	5	75
Soluble Chromium (Cr)	ppm	N.D.	5	60
Soluble Antimony (Sb)	ppm	N.D.	5	60
Soluble Selenium (Se)	ppm	N.D.	5	500
Soluble Barium (Ba)	ppm	N.D.	5	1000
Soluble Arsenic (As)	ppm	N.D.	2.5	25
Soluble Mercury (Hg)	ppm	N.D.	5	60

The Result (No.34):

Test Item(s)	Unit	Result	MDL	Limit
Total Lead	ppm	N.D.	5	100
Soluble Lead (Pb)	ppm	N.D.	5	90
Soluble Cadmium (Cd)	ppm	N.D.	5	75
Soluble Chromium (Cr)	ppm	N.D.	5	60
Soluble Antimony (Sb)	ppm	N.D.	5	60
Soluble Selenium (Se)	ppm	N.D.	5	500
Soluble Barium (Ba)	ppm	N.D.	5	1000
Soluble Arsenic (As)	ppm	N.D.	2.5	25
Soluble Mercury (Hg)	ppm	N.D.	5	60

This report shall not be altered, increased or deleted. The results shown in this test report refer only to the sample(s) tested. Without written approval of BST, this test report shall not be copied except in full and published as advertisement. BST Physical & Chemical Lab.



Test Report

Report No : BSTDG1709784330001RR-4 Date: Sep. 22, 2017

Page 24 of 38

The Result (No.35):

Test Item(s)	Unit	Result	MDL	Limit
Total Lead	ppm	N.D.	5	100
Soluble Lead (Pb)	ppm	N.D.	5	90
Soluble Cadmium (Cd)	ppm	N.D.	5	75
Soluble Chromium (Cr)	ppm	N.D.	5	60
Soluble Antimony (Sb)	ppm	N.D.	5	60
Soluble Selenium (Se)	ppm	N.D.	5	500
Soluble Barium (Ba)	ppm	N.D.	5	1000
Soluble Arsenic (As)	ppm	N.D.	2.5	25
Soluble Mercury (Hg)	ppm	N.D.	5	60

The Result (No.36):

Test Item(s)	Unit	Result	MDL	Limit
Total Lead	ppm	N.D.	5	100
Soluble Lead (Pb)	ppm	N.D.	5	90
Soluble Cadmium (Cd)	ppm	N.D.	5	75
Soluble Chromium (Cr)	ppm	N.D.	5	60
Soluble Antimony (Sb)	ppm	N.D.	5	60
Soluble Selenium (Se)	ppm	N.D.	5	500
Soluble Barium (Ba)	ppm	N.D.	5	1000
Soluble Arsenic (As)	ppm	N.D.	2.5	25
Soluble Mercury (Hg)	ppm	N.D.	5	60

This report shall not be altered, increased or deleted. The results shown in this test report refer only to the sample(s) tested. Without written approval of BST, this test report shall not be copied except in full and published as advertisement. BST Physical & Chemical Lab.



Test Report

Report No : BSTDG1709784330001RR-4 Date: Sep. 22, 2017

Page 25 of 38

The Result (No.37):

Test Item(s)	Unit	Result	MDL	Limit
Total Lead	ppm	N.D.	5	100
Soluble Lead (Pb)	ppm	N.D.	5	90
Soluble Cadmium (Cd)	ppm	N.D.	5	75
Soluble Chromium (Cr)	ppm	N.D.	5	60
Soluble Antimony (Sb)	ppm	N.D.	5	60
Soluble Selenium (Se)	ppm	N.D.	5	500
Soluble Barium (Ba)	ppm	N.D.	5	1000
Soluble Arsenic (As)	ppm	N.D.	2.5	25
Soluble Mercury (Hg)	ppm	N.D.	5	60

The Result (No.38):

Test Item(s)	Unit	Result	MDL	Limit
Total Lead	ppm	N.D.	5	100
Soluble Lead (Pb)	ppm	N.D.	5	90
Soluble Cadmium (Cd)	ppm	N.D.	5	75
Soluble Chromium (Cr)	ppm	N.D.	5	60
Soluble Antimony (Sb)	ppm	N.D.	5	60
Soluble Selenium (Se)	ppm	N.D.	5	500
Soluble Barium (Ba)	ppm	N.D.	5	1000
Soluble Arsenic (As)	ppm	N.D.	2.5	25
Soluble Mercury (Hg)	ppm	N.D.	5	60

This report shall not be altered, increased or deleted. The results shown in this test report refer only to the sample(s) tested. Without written approval of BST, this test report shall not be copied except in full and published as advertisement. BST Physical & Chemical Lab.



Test Report

Report No : BSTDG1709784330001RR-4 Date: Sep. 22, 2017

Page 26 of 38

The Result (No.39):

Test Item(s)	Unit	Result	MDL	Limit
Total Lead	ppm	N.D.	5	100
Soluble Lead (Pb)	ppm	N.D.	5	90
Soluble Cadmium (Cd)	ppm	N.D.	5	75
Soluble Chromium (Cr)	ppm	N.D.	5	60
Soluble Antimony (Sb)	ppm	N.D.	5	60
Soluble Selenium (Se)	ppm	N.D.	5	500
Soluble Barium (Ba)	ppm	N.D.	5	1000
Soluble Arsenic (As)	ppm	N.D.	2.5	25
Soluble Mercury (Hg)	ppm	N.D.	5	60

The Result (No.40):

Test Item(s)	Unit	Result	MDL	Limit
Total Lead	ppm	N.D.	5	100
Soluble Lead (Pb)	ppm	N.D.	5	90
Soluble Cadmium (Cd)	ppm	N.D.	5	75
Soluble Chromium (Cr)	ppm	N.D.	5	60
Soluble Antimony (Sb)	ppm	N.D.	5	60
Soluble Selenium (Se)	ppm	N.D.	5	500
Soluble Barium (Ba)	ppm	N.D.	5	1000
Soluble Arsenic (As)	ppm	N.D.	2.5	25
Soluble Mercury (Hg)	ppm	N.D.	5	60

This report shall not be altered, increased or deleted. The results shown in this test report refer only to the sample(s) tested. Without written approval of BST, this test report shall not be copied except in full and published as advertisement. BST Physical & Chemical Lab.



Test Report

Report No : BSTDG1709784330001RR-4 Date: Sep. 22, 2017

Page 27 of 38

The Result (No.41):

Test Item(s)	Unit	Result	MDL	Limit
Total Lead	ppm	N.D.	5	100
Soluble Lead (Pb)	ppm	N.D.	5	90
Soluble Cadmium (Cd)	ppm	N.D.	5	75
Soluble Chromium (Cr)	ppm	N.D.	5	60
Soluble Antimony (Sb)	ppm	N.D.	5	60
Soluble Selenium (Se)	ppm	N.D.	5	500
Soluble Barium (Ba)	ppm	N.D.	5	1000
Soluble Arsenic (As)	ppm	N.D.	2.5	25
Soluble Mercury (Hg)	ppm	N.D.	5	60

The Result (No.42):

Test Item(s)	Unit	Result	MDL	Limit
Total Lead	ppm	N.D.	5	100
Soluble Lead (Pb)	ppm	N.D.	5	90
Soluble Cadmium (Cd)	ppm	N.D.	5	75
Soluble Chromium (Cr)	ppm	N.D.	5	60
Soluble Antimony (Sb)	ppm	N.D.	5	60
Soluble Selenium (Se)	ppm	N.D.	5	500
Soluble Barium (Ba)	ppm	N.D.	5	1000
Soluble Arsenic (As)	ppm	N.D.	2.5	25
Soluble Mercury (Hg)	ppm	N.D.	5	60

This report shall not be altered, increased or deleted. The results shown in this test report refer only to the sample(s) tested. Without written approval of BST, this test report shall not be copied except in full and published as advertisement. BST Physical & Chemical Lab.



Test Report

Report No : BSTDG1709784330001RR-4 Date: Sep. 22, 2017

Page 28 of 38

The Result (No.43):

Test Item(s)	Unit	Result	MDL	Limit
Total Lead	ppm	N.D.	5	100
Soluble Lead (Pb)	ppm	N.D.	5	90
Soluble Cadmium (Cd)	ppm	N.D.	5	75
Soluble Chromium (Cr)	ppm	N.D.	5	60
Soluble Antimony (Sb)	ppm	N.D.	5	60
Soluble Selenium (Se)	ppm	N.D.	5	500
Soluble Barium (Ba)	ppm	N.D.	5	1000
Soluble Arsenic (As)	ppm	N.D.	2.5	25
Soluble Mercury (Hg)	ppm	N.D.	5	60

The Result (No.44):

Test Item(s)	Unit	Result	MDL	Limit
Total Lead	ppm	N.D.	5	100
Soluble Lead (Pb)	ppm	N.D.	5	90
Soluble Cadmium (Cd)	ppm	N.D.	5	75
Soluble Chromium (Cr)	ppm	N.D.	5	60
Soluble Antimony (Sb)	ppm	N.D.	5	60
Soluble Selenium (Se)	ppm	N.D.	5	500
Soluble Barium (Ba)	ppm	N.D.	5	1000
Soluble Arsenic (As)	ppm	N.D.	2.5	25
Soluble Mercury (Hg)	ppm	N.D.	5	60

This report shall not be altered, increased or deleted. The results shown in this test report refer only to the sample(s) tested. Without written approval of BST, this test report shall not be copied except in full and published as advertisement. BST Physical & Chemical Lab.



Test Report

Report No : BSTDG1709784330001RR-4 Date: Sep. 22, 2017

Page 29 of 38

The Result (No.45):

Test Item(s)	Unit	Result	MDL	Limit
Total Lead	ppm	N.D.	5	100
Soluble Lead (Pb)	ppm	N.D.	5	90
Soluble Cadmium (Cd)	ppm	N.D.	5	75
Soluble Chromium (Cr)	ppm	N.D.	5	60
Soluble Antimony (Sb)	ppm	N.D.	5	60
Soluble Selenium (Se)	ppm	N.D.	5	500
Soluble Barium (Ba)	ppm	N.D.	5	1000
Soluble Arsenic (As)	ppm	N.D.	2.5	25
Soluble Mercury (Hg)	ppm	N.D.	5	60

The Result (No.46):

Test Item(s)	Unit	Result	MDL	Limit
Total Lead	ppm	N.D.	5	100
Soluble Lead (Pb)	ppm	N.D.	5	90
Soluble Cadmium (Cd)	ppm	N.D.	5	75
Soluble Chromium (Cr)	ppm	N.D.	5	60
Soluble Antimony (Sb)	ppm	N.D.	5	60
Soluble Selenium (Se)	ppm	N.D.	5	500
Soluble Barium (Ba)	ppm	N.D.	5	1000
Soluble Arsenic (As)	ppm	N.D.	2.5	25
Soluble Mercury (Hg)	ppm	N.D.	5	60

This report shall not be altered, increased or deleted. The results shown in this test report refer only to the sample(s) tested. Without written approval of BST, this test report shall not be copied except in full and published as advertisement. BST Physical & Chemical Lab.



Test Report

Report No : BSTDG1709784330001RR-4 Date: Sep. 22, 2017

Page 30 of 38

- Note:**
1. mg/kg= ppm
 2. N.D.= Not Detected(<MDLCoating
 3. MDL = Method Detection Limit

2.CPSIA Total Lead:

Consumer Product Safety Improvement Act 2008 (CPSIA)(H.R.4040) Section 101
Children's products containing lead; lead paint rule.

Test Method and Test Equipment:

Test Item	Test Method	Test Equipment
Total Lead(Non-Metal products)	CPSC-CH-E1002-08	ICP-AES
Total Lead(Metal products)	CPSC-CH-E1001-08	ICP-AES
Total Lead(Paint or Coating)	CPSC-CH-E-1003-09.1	ICP-AES

Test Result:

No.	Test Item	Unit	MDL	Limit	Result
1	Total Lead (Non-Metal products)	mg/kg	5	100	N.D.
2	Total Lead (Non-Metal products)	mg/kg	5	100	N.D.
3	Total Lead (Non-Metal products)	mg/kg	5	100	N.D.
4	Total Lead(Non-Metal products)	mg/kg	5	100	N.D.
5	Total Lead(Paint or Coating)	mg/kg	5	90	N.D.
6	Total Lead(Paint or Coating)	mg/kg	5	90	N.D.
7	Total Lead(Paint or Coating)	mg/kg	5	90	N.D.

This report shall not be altered, increased or deleted. The results shown in this test report refer only to the sample(s) tested. Without written approval of BST, this test report shall not be copied except in full and published as advertisement. BST Physical & Chemical Lab.



Test Report

Report No : BSTDG1709784330001RR-4 Date: Sep. 22, 2017

Page 31 of 38

No.	Test Item	Unit	MDL	Limit	Result
8	Total Lead(Paint or Coating)	mg/kg	5	90	N.D.
9	Total Lead(Paint or Coating)	mg/kg	5	90	N.D.
10	Total Lead(Paint or Coating)	mg/kg	5	90	N.D.
11	Total Lead(Paint or Coating)	mg/kg	5	90	N.D.
12	Total Lead(Paint or Coating)	mg/kg	5	90	N.D.
13	Total Lead(Paint or Coating)	mg/kg	5	90	N.D.
14	Total Lead(Paint or Coating)	mg/kg	5	90	N.D.
15	Total Lead(Paint or Coating)	mg/kg	5	90	N.D.
16	Total Lead(Paint or Coating)	mg/kg	5	90	N.D.
17	Total Lead (Non-Metal products)	mg/kg	5	100	N.D.
18	Total Lead (Non-Metal products)	mg/kg	5	100	N.D.
19	Total Lead(Metal products)	mg/kg	5	100	N.D.
20	Total Lead(Metal products)	mg/kg	5	100	N.D.
21	Total Lead (Non-Metal products)	mg/kg	5	100	N.D.
22	Total Lead(Metal products)	mg/kg	5	100	N.D.
23	Total Lead (Non-Metal products)	mg/kg	5	100	N.D.
24	Total Lead(Metal products)	mg/kg	5	100	N.D.
25	Total Lead(Metal products)	mg/kg	5	100	N.D.

This report shall not be altered, increased or deleted. The results shown in this test report refer only to the sample(s) tested. Without written approval of BST, this test report shall not be copied except in full and published as advertisement. BST Physical & Chemical Lab.



Test Report

Report No : BSTDG1709784330001RR-4 Date: Sep. 22, 2017

Page 32 of 38

No.	Test Item	Unit	MDL	Limit	Result
26	Total Lead(Paint or Coating)	mg/kg	5	90	N.D.
27	Total Lead(Paint or Coating)	mg/kg	5	90	N.D.
28	Total Lead(Paint or Coating)	mg/kg	5	90	N.D.
29	Total Lead(Paint or Coating)	mg/kg	5	90	N.D.
30	Total Lead (Non-Metal products)	mg/kg	5	100	N.D.
31	Total Lead (Non-Metal products)	mg/kg	5	100	N.D.
32	Total Lead (Non-Metal products)	mg/kg	5	100	N.D.
33	Total Lead(Metal products)	mg/kg	5	100	N.D.
34	Total Lead (Non-Metal products)	mg/kg	5	100	N.D.
35	Total Lead (Non-Metal products)	mg/kg	5	100	N.D.
36	Total Lead (Non-Metal products)	mg/kg	5	100	N.D.
37	Total Lead (Non-Metal products)	mg/kg	5	100	N.D.
38	Total Lead (Non-Metal products)	mg/kg	5	100	N.D.
39	Total Lead (Non-Metal products)	mg/kg	5	100	N.D.
40	Total Lead (Non-Metal products)	mg/kg	5	100	N.D.
41	Total Lead (Non-Metal products)	mg/kg	5	100	N.D.
42	Total Lead (Non-Metal products)	mg/kg	5	100	N.D.
43	Total Lead (Non-Metal products)	mg/kg	5	100	N.D.

This report shall not be altered, increased or deleted. The results shown in this test report refer only to the sample(s) tested. Without written approval of BST, this test report shall not be copied except in full and published as advertisement. BST Physical & Chemical Lab.



Test Report

Report No : BSTDG1709784330001RR-4 Date: Sep. 22, 2017

Page 33 of 38

No.	Test Item	Unit	MDL	Limit	Result
44	Total Lead (Non-Metal products)	mg/kg	5	100	N.D.
45	Total Lead (Non-Metal products)	mg/kg	5	100	N.D.
46	Total Lead (Non-Metal products)	mg/kg	5	100	N.D.

- Note:**
1. mg/kg= ppm
 2. N.D.= Not Detected(<MDLCoating
 3. MDL = Method Detection Limit

Sample Photo:



This report shall not be altered, increased or deleted. The results shown in this test report refer only to the sample(s) tested. Without written approval of BST, this test report shall not be copied except in full and published as advertisement. BST Physical & Chemical Lab.



Test Report

Report No : BSTDG1709784330001RR-4 Date: Sep. 22, 2017

Page 34 of 38

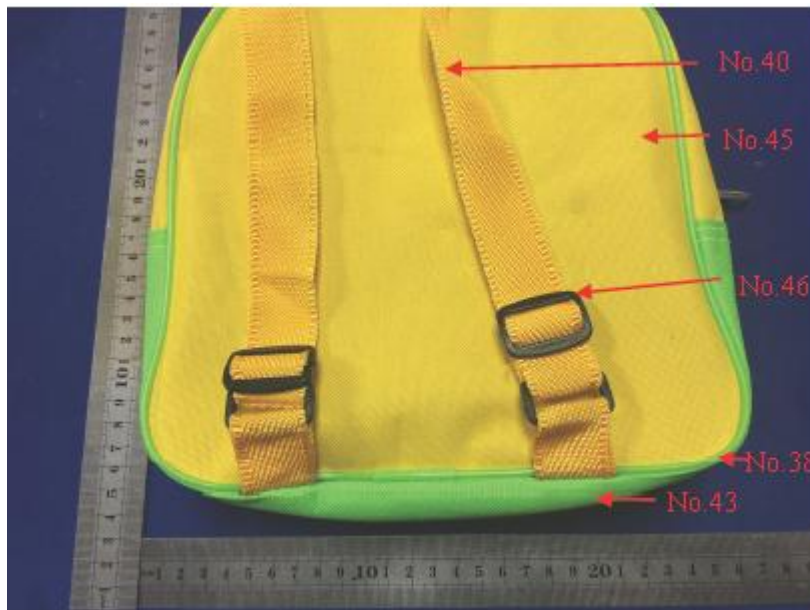

This report shall not be altered, increased or deleted. The results shown in this test report refer only to the sample(s) tested. Without written approval of BST, this test report shall not be copied except in full and published as advertisement. BST Physical & Chemical Lab.



Test Report

Report No : BSTDG1709784330001RR-4 Date: Sep. 22, 2017

Page 35 of 38

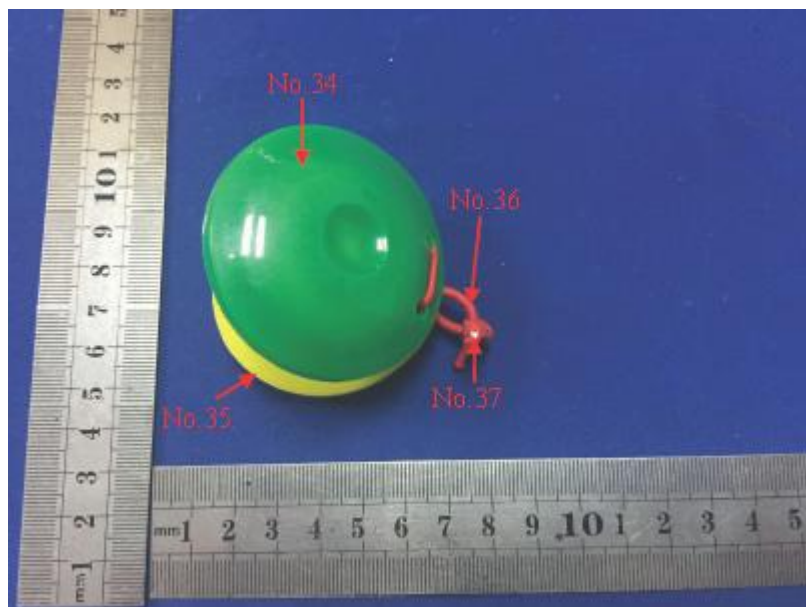
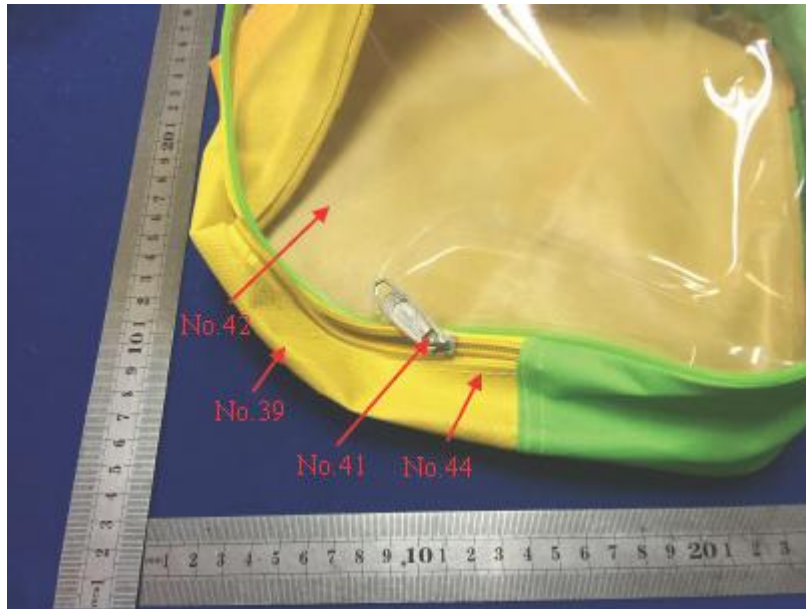

This report shall not be altered, increased or deleted. The results shown in this test report refer only to the sample(s) tested. Without written approval of BST, this test report shall not be copied except in full and published as advertisement. BST Physical & Chemical Lab.



Test Report

Report No : BSTDG1709784330001RR-4 Date: Sep. 22, 2017

Page 36 of 38

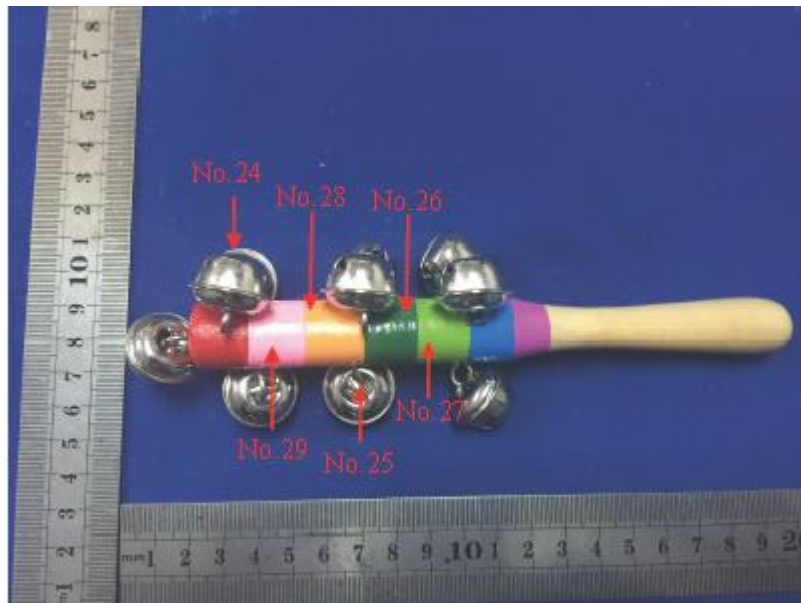
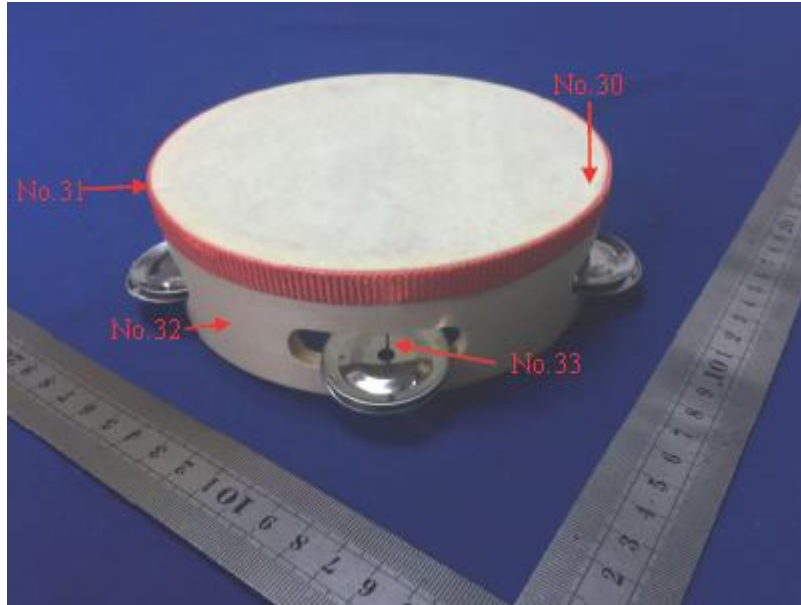

This report shall not be altered, increased or deleted. The results shown in this test report refer only to the sample(s) tested. Without written approval of BST, this test report shall not be copied except in full and published as advertisement. BST Physical & Chemical Lab.



Test Report

Report No : BSTDG1709784330001RR-4 Date: Sep. 22, 2017

Page 37 of 38

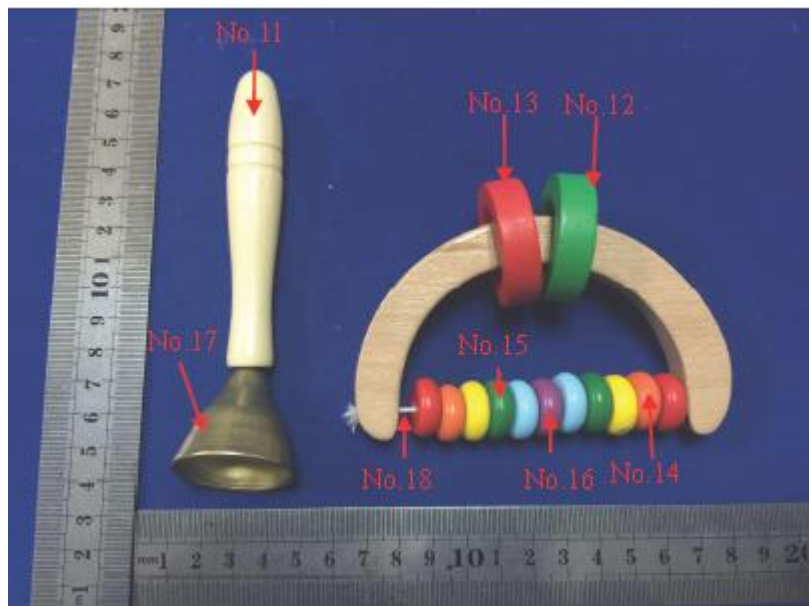
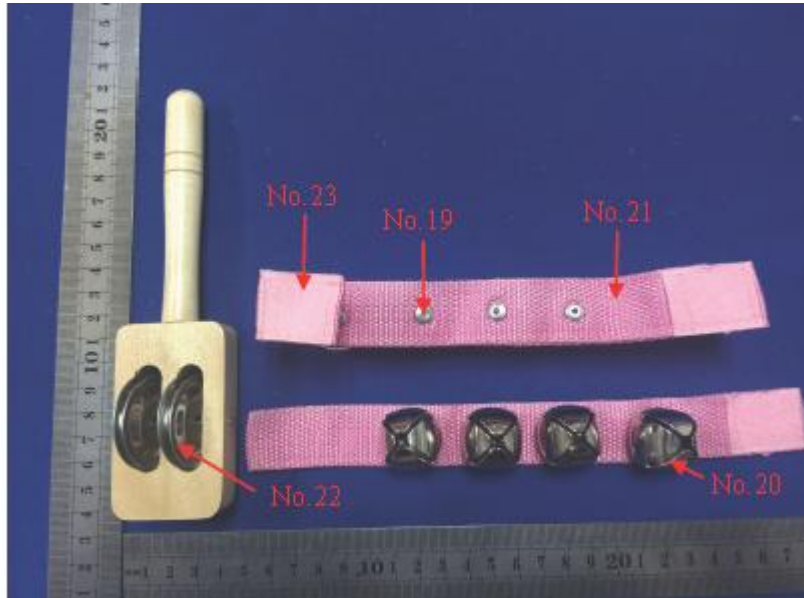

This report shall not be altered, increased or deleted. The results shown in this test report refer only to the sample(s) tested. Without written approval of BST, this test report shall not be copied except in full and published as advertisement. BST Physical & Chemical Lab.



Test Report

Report No : BSTDG1709784330001RR-4 Date: Sep. 22, 2017

Page 38 of 38

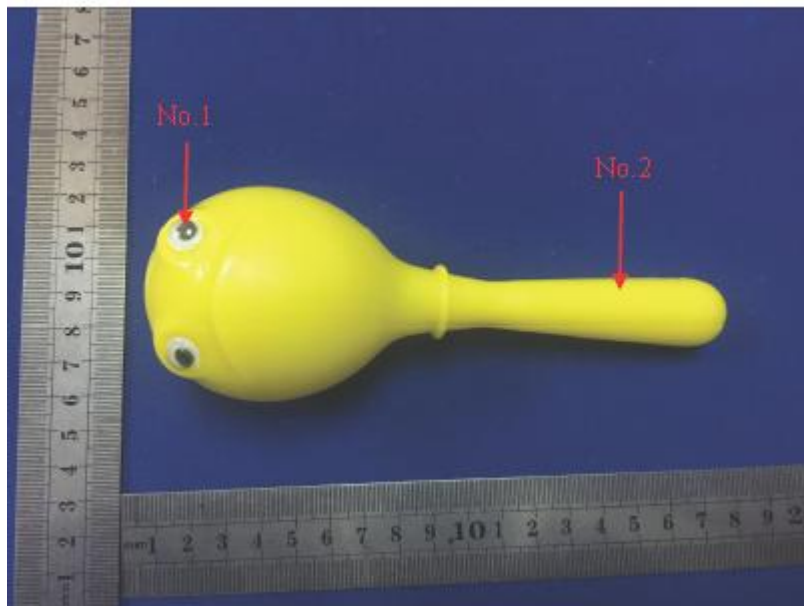
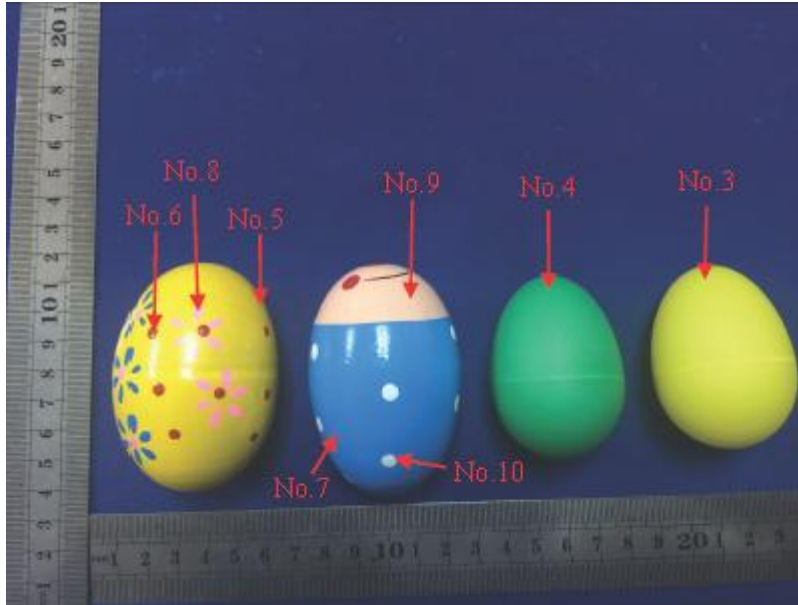

*** End of Report ***

This report shall not be altered, increased or deleted. The results shown in this test report refer only to the sample(s) tested. Without written approval of BST, this test report shall not be copied except in full and published as advertisement. BST Physical & Chemical Lab.