



Test Report

Report No : BSTDG1709784330002RR-4 Date: Sep. 22, 2017

Page 1 of 33

Applicant : SHENZHEN WANG RUI DA TECHNOLOGY CO., LTD
Address : Room 406, Block 4, 1980 Culture Park, Mingxing Rd.
Shenzhen, Guangdong, China, 518000

The following sample(s) was /were submitted and identified on behalf of the clients as :

Sample Name : INNOCHEER kids musical instruments - Xylophone Set

Sample Model : KMY-02

Sample Received Date : Sep. 17, 2017

Testing Period : Sep. 17, 2017 To Sep. 22, 2017

Test Requested : Selected test (s) in the selected parts as requested by client.

Test Method : Please refer to next page(s).

Test Result : Please refer to next page(s).

Signed for and on behalf of

Andy Zheng/ Technical Director

This report shall not be altered, increased or deleted. The results shown in this test report refer only to the sample(s) tested. Without written approval of BST, this test report shall not be copied except in full and published as advertisement. BST Physical & Chemical Lab.



Test Report

Report No : BSTDG1709784330002RR-4 Date: Sep. 22, 2017

Page 2 of 33

Test Result(s): ASTM F963

1.1 Mechanical and Physical Test

As per The USA Standard Consumer Safety Specification for Toy Safety: ASTM F963-16

Applicant's specified age group for testing: over 36 months.

Clause	Testing Items	Assessment
4	Safety Requirements	--
4.1	Material Quality	P
4.2	Flammability	P
4.3	Toxicology	NA
4.4	Electrical/Thermal Energy	NA
4.5	Sound Producing Toys	NA
4.6	Small Objects	NA
4.7	Accessible Edges	NA
4.8	Projections	NA
4.9	Accessible Points	NA
4.10	Wires or Rods	NA
4.11	Nails and Fasteners	NA
4.12	Plastic Film	NA
4.13	Folding Mechanisms and Hinges	NA
4.14	Cords and Elastics in Toys	NA
4.15	Stability and Over-Load Requirements	NA
4.16	Confined Spaces	NA
4.17	Wheels, Tires, and Axles	NA
4.18	Holes, Clearance, and Accessibility of Mechanisms	NA
4.19	Simulated Protective Devices	NA

This report shall not be altered, increased or deleted. The results shown in this test report refer only to the sample(s) tested. Without written approval of BST, this test report shall not be copied except in full and published as advertisement. BST Physical & Chemical Lab.



Test Report

Report No : BSTDG1709784330002RR-4 Date: Sep. 22, 2017

Page 3 of 33

Clause	Testing Items	Assessment
4.20	Pacifiers	NA
4.21	Projectile Toys	NA
4.22	Teethes and Teething Toys	NA
4.23	Rattles	NA
4.24	Squeeze Toys	NA
4.25	Battery-Operated Toys	NA
4.26	Toys Intended to be Attached to a Crib or Playpen	NA
4.27	Stuffed and Beanbag-Type Toys	NA
4.28	Stroller and Carriage Toys	NA
4.30	Toy Gun Marking	NA
4.31	Balloons	NA
4.32	Certain Toys with Nearly Spherical Ends	NA
4.33	Marbles	NA
4.34	Balls	NA
4.35	Pompoms	NA
4.36	Hemispheric-Shaped Objects	NA
4.37	Yo Yo Elastic Tether Toys	NA
4.38	Magnets	NA
4.39	Jaw Entrapment in Handles and Steering Wheels	NA
5	Labeling Requirements	P
6	Instructional Literature	NA
7	Producer's Markings	NA
Remark :	P=Pass, NA=Not applicable	

This report shall not be altered, increased or deleted. The results shown in this test report refer only to the sample(s) tested. Without written approval of BST, this test report shall not be copied except in full and published as advertisement. BST Physical & Chemical Lab.



Test Report

Report No : BSTDG1709784330002RR-4 Date: Sep. 22, 2017

Page 4 of 33

1.2 Flammability Test

As per The USA Standard Consumer Safety Specification for Toy Safety: ASTM F963-16

Clause	Testing Items	Assessment
4.2	Flammability	NA
Remark :	P=Pass, NA=Not applicable	

1.3 Toxicology Test

As per The USA Standard Consumer Safety Specification for Toy Safety: ASTM F963-16

Sample Description:

No.	Name
1	Silvery Metal
2	Yellow Plastic
3	Blue Coating
4	Green Coating
5	Yellow Coating
6	Orange Coating
7	Red Coating
8	Purple Coating
9	White Coating
10	Yellow Plastic
11	Yellow Plastic
12	Yellow Coating
13	Orange Coating

This report shall not be altered, increased or deleted. The results shown in this test report refer only to the sample(s) tested. Without written approval of BST, this test report shall not be copied except in full and published as advertisement. BST Physical & Chemical Lab.



Test Report

Report No : BSTDG1709784330002RR-4 Date: Sep. 22, 2017

Page 5 of 33

No.	Name
14	Red Coating
15	Light Blue Coating
16	Blue Coating
17	Blue Plastic
18	Red Plastic
19	Green Plastic
20	Silvery Metal
21	Silvery Metal
22	Silvery Metal
23	Green Plastic
24	Blue Plastic
25	Silvery Metal
26	Silvery Metal
27	Transparent Coating
28	Silvery Metal
29	Black Plastic
30	White Fabric
31	Red Plastic
32	Red Fabric
33	White Plastic
34	Blue Plastic
35	Green Plastic
36	Yellow Plastic

This report shall not be altered, increased or deleted. The results shown in this test report refer only to the sample(s) tested. Without written approval of BST, this test report shall not be copied except in full and published as advertisement. BST Physical & Chemical Lab.



Test Report

Report No : BSTDG1709784330002RR-4 Date: Sep. 22, 2017

Page 6 of 33

No.	Name
37	Yellow Fabric
38	Yellow Fiber
39	Transparent Plastic

Test Method and Test Equipment:

Test Item	Test Method	Test Equipment
Total Lead(Non-Metal products)	CPSC-CH-E1002-08	ICP-AES
Total Lead(Metal products)	CPSC-CH-E1001-08	ICP-AES

The Result (No.1):

Test Item(s)	Unit	Result	MDL	Limit
Total Lead	ppm	N.D.	5	100
Soluble Lead (Pb)	ppm	N.D.	5	90
Soluble Cadmium (Cd)	ppm	N.D.	5	75
Soluble Chromium (Cr)	ppm	N.D.	5	60
Soluble Antimony (Sb)	ppm	N.D.	5	60
Soluble Selenium (Se)	ppm	N.D.	5	500
Soluble Barium (Ba)	ppm	N.D.	5	1000
Soluble Arsenic (As)	ppm	N.D.	2.5	25
Soluble Mercury (Hg)	ppm	N.D.	5	60

This report shall not be altered, increased or deleted. The results shown in this test report refer only to the sample(s) tested. Without written approval of BST, this test report shall not be copied except in full and published as advertisement. BST Physical & Chemical Lab.



Test Report

Report No : BSTDG1709784330002RR-4 Date: Sep. 22, 2017

Page 7 of 33

The Result (No.2):

Test Item(s)	Unit	Result	MDL	Limit
Total Lead	ppm	N.D.	5	100
Soluble Lead (Pb)	ppm	N.D.	5	90
Soluble Cadmium (Cd)	ppm	N.D.	5	75
Soluble Chromium (Cr)	ppm	N.D.	5	60
Soluble Antimony (Sb)	ppm	N.D.	5	60
Soluble Selenium (Se)	ppm	N.D.	5	500
Soluble Barium (Ba)	ppm	N.D.	5	1000
Soluble Arsenic (As)	ppm	N.D.	2.5	25
Soluble Mercury (Hg)	ppm	N.D.	5	60

The Result (No.3):

Test Item(s)	Unit	Result	MDL	Limit
Total Lead	ppm	N.D.	5	100
Soluble Lead (Pb)	ppm	N.D.	5	90
Soluble Cadmium (Cd)	ppm	N.D.	5	75
Soluble Chromium (Cr)	ppm	N.D.	5	60
Soluble Antimony (Sb)	ppm	N.D.	5	60
Soluble Selenium (Se)	ppm	N.D.	5	500
Soluble Barium (Ba)	ppm	N.D.	5	1000
Soluble Arsenic (As)	ppm	N.D.	2.5	25
Soluble Mercury (Hg)	ppm	N.D.	5	60

This report shall not be altered, increased or deleted. The results shown in this test report refer only to the sample(s) tested. Without written approval of BST, this test report shall not be copied except in full and published as advertisement. BST Physical & Chemical Lab.



Test Report

Report No : BSTDG1709784330002RR-4 Date: Sep. 22, 2017

Page 8 of 33

The Result (No.4):

Test Item(s)	Unit	Result	MDL	Limit
Total Lead	ppm	N.D.	5	100
Soluble Lead (Pb)	ppm	N.D.	5	90
Soluble Cadmium (Cd)	ppm	N.D.	5	75
Soluble Chromium (Cr)	ppm	N.D.	5	60
Soluble Antimony (Sb)	ppm	N.D.	5	60
Soluble Selenium (Se)	ppm	N.D.	5	500
Soluble Barium (Ba)	ppm	N.D.	5	1000
Soluble Arsenic (As)	ppm	N.D.	2.5	25
Soluble Mercury (Hg)	ppm	N.D.	5	60

The Result (No.5):

Test Item(s)	Unit	Result	MDL	Limit
Total Lead	ppm	N.D.	5	100
Soluble Lead (Pb)	ppm	N.D.	5	90
Soluble Cadmium (Cd)	ppm	N.D.	5	75
Soluble Chromium (Cr)	ppm	N.D.	5	60
Soluble Antimony (Sb)	ppm	N.D.	5	60
Soluble Selenium (Se)	ppm	N.D.	5	500
Soluble Barium (Ba)	ppm	N.D.	5	1000
Soluble Arsenic (As)	ppm	N.D.	2.5	25
Soluble Mercury (Hg)	ppm	N.D.	5	60

This report shall not be altered, increased or deleted. The results shown in this test report refer only to the sample(s) tested. Without written approval of BST, this test report shall not be copied except in full and published as advertisement. BST Physical & Chemical Lab.



Test Report

Report No : BSTDG1709784330002RR-4 Date: Sep. 22, 2017

Page 9 of 33

The Result (No.6):

Test Item(s)	Unit	Result	MDL	Limit
Total Lead	ppm	N.D.	5	100
Soluble Lead (Pb)	ppm	N.D.	5	90
Soluble Cadmium (Cd)	ppm	N.D.	5	75
Soluble Chromium (Cr)	ppm	N.D.	5	60
Soluble Antimony (Sb)	ppm	N.D.	5	60
Soluble Selenium (Se)	ppm	N.D.	5	500
Soluble Barium (Ba)	ppm	N.D.	5	1000
Soluble Arsenic (As)	ppm	N.D.	2.5	25
Soluble Mercury (Hg)	ppm	N.D.	5	60

The Result (No.7):

Test Item(s)	Unit	Result	MDL	Limit
Total Lead	ppm	N.D.	5	100
Soluble Lead (Pb)	ppm	N.D.	5	90
Soluble Cadmium (Cd)	ppm	N.D.	5	75
Soluble Chromium (Cr)	ppm	N.D.	5	60
Soluble Antimony (Sb)	ppm	N.D.	5	60
Soluble Selenium (Se)	ppm	N.D.	5	500
Soluble Barium (Ba)	ppm	N.D.	5	1000
Soluble Arsenic (As)	ppm	N.D.	2.5	25
Soluble Mercury (Hg)	ppm	N.D.	5	60

This report shall not be altered, increased or deleted. The results shown in this test report refer only to the sample(s) tested. Without written approval of BST, this test report shall not be copied except in full and published as advertisement. BST Physical & Chemical Lab.



Test Report

Report No : BSTDG1709784330002RR-4 Date: Sep. 22, 2017

Page 10 of 33

The Result (No.8):

Test Item(s)	Unit	Result	MDL	Limit
Total Lead	ppm	N.D.	5	100
Soluble Lead (Pb)	ppm	N.D.	5	90
Soluble Cadmium (Cd)	ppm	N.D.	5	75
Soluble Chromium (Cr)	ppm	N.D.	5	60
Soluble Antimony (Sb)	ppm	N.D.	5	60
Soluble Selenium (Se)	ppm	N.D.	5	500
Soluble Barium (Ba)	ppm	N.D.	5	1000
Soluble Arsenic (As)	ppm	N.D.	2.5	25
Soluble Mercury (Hg)	ppm	N.D.	5	60

The Result (No.9):

Test Item(s)	Unit	Result	MDL	Limit
Total Lead	ppm	N.D.	5	100
Soluble Lead (Pb)	ppm	N.D.	5	90
Soluble Cadmium (Cd)	ppm	N.D.	5	75
Soluble Chromium (Cr)	ppm	N.D.	5	60
Soluble Antimony (Sb)	ppm	N.D.	5	60
Soluble Selenium (Se)	ppm	N.D.	5	500
Soluble Barium (Ba)	ppm	N.D.	5	1000
Soluble Arsenic (As)	ppm	N.D.	2.5	25
Soluble Mercury (Hg)	ppm	N.D.	5	60

This report shall not be altered, increased or deleted. The results shown in this test report refer only to the sample(s) tested. Without written approval of BST, this test report shall not be copied except in full and published as advertisement. BST Physical & Chemical Lab.



Test Report

Report No : BSTDG1709784330002RR-4 Date: Sep. 22, 2017

Page 11 of 33

The Result (No.10):

Test Item(s)	Unit	Result	MDL	Limit
Total Lead	ppm	N.D.	5	100
Soluble Lead (Pb)	ppm	N.D.	5	90
Soluble Cadmium (Cd)	ppm	N.D.	5	75
Soluble Chromium (Cr)	ppm	N.D.	5	60
Soluble Antimony (Sb)	ppm	N.D.	5	60
Soluble Selenium (Se)	ppm	N.D.	5	500
Soluble Barium (Ba)	ppm	N.D.	5	1000
Soluble Arsenic (As)	ppm	N.D.	2.5	25
Soluble Mercury (Hg)	ppm	N.D.	5	60

The Result (No.11):

Test Item(s)	Unit	Result	MDL	Limit
Total Lead	ppm	N.D.	5	100
Soluble Lead (Pb)	ppm	N.D.	5	90
Soluble Cadmium (Cd)	ppm	N.D.	5	75
Soluble Chromium (Cr)	ppm	N.D.	5	60
Soluble Antimony (Sb)	ppm	N.D.	5	60
Soluble Selenium (Se)	ppm	N.D.	5	500
Soluble Barium (Ba)	ppm	N.D.	5	1000
Soluble Arsenic (As)	ppm	N.D.	2.5	25
Soluble Mercury (Hg)	ppm	N.D.	5	60

This report shall not be altered, increased or deleted. The results shown in this test report refer only to the sample(s) tested. Without written approval of BST, this test report shall not be copied except in full and published as advertisement. BST Physical & Chemical Lab.



Test Report

Report No : BSTDG1709784330002RR-4 Date: Sep. 22, 2017

Page 12 of 33

The Result (No.12):

Test Item(s)	Unit	Result	MDL	Limit
Total Lead	ppm	N.D.	5	100
Soluble Lead (Pb)	ppm	N.D.	5	90
Soluble Cadmium (Cd)	ppm	N.D.	5	75
Soluble Chromium (Cr)	ppm	N.D.	5	60
Soluble Antimony (Sb)	ppm	N.D.	5	60
Soluble Selenium (Se)	ppm	N.D.	5	500
Soluble Barium (Ba)	ppm	N.D.	5	1000
Soluble Arsenic (As)	ppm	N.D.	2.5	25
Soluble Mercury (Hg)	ppm	N.D.	5	60

The Result (No.13):

Test Item(s)	Unit	Result	MDL	Limit
Total Lead	ppm	N.D.	5	100
Soluble Lead (Pb)	ppm	N.D.	5	90
Soluble Cadmium (Cd)	ppm	N.D.	5	75
Soluble Chromium (Cr)	ppm	N.D.	5	60
Soluble Antimony (Sb)	ppm	N.D.	5	60
Soluble Selenium (Se)	ppm	N.D.	5	500
Soluble Barium (Ba)	ppm	N.D.	5	1000
Soluble Arsenic (As)	ppm	N.D.	2.5	25
Soluble Mercury (Hg)	ppm	N.D.	5	60

This report shall not be altered, increased or deleted. The results shown in this test report refer only to the sample(s) tested. Without written approval of BST, this test report shall not be copied except in full and published as advertisement. BST Physical & Chemical Lab.



Test Report

Report No : BSTDG1709784330002RR-4 Date: Sep. 22, 2017

Page 13 of 33

The Result (No.14):

Test Item(s)	Unit	Result	MDL	Limit
Total Lead	ppm	N.D.	5	100
Soluble Lead (Pb)	ppm	N.D.	5	90
Soluble Cadmium (Cd)	ppm	N.D.	5	75
Soluble Chromium (Cr)	ppm	N.D.	5	60
Soluble Antimony (Sb)	ppm	N.D.	5	60
Soluble Selenium (Se)	ppm	N.D.	5	500
Soluble Barium (Ba)	ppm	N.D.	5	1000
Soluble Arsenic (As)	ppm	N.D.	2.5	25
Soluble Mercury (Hg)	ppm	N.D.	5	60

The Result (No.15):

Test Item(s)	Unit	Result	MDL	Limit
Total Lead	ppm	N.D.	5	100
Soluble Lead (Pb)	ppm	N.D.	5	90
Soluble Cadmium (Cd)	ppm	N.D.	5	75
Soluble Chromium (Cr)	ppm	N.D.	5	60
Soluble Antimony (Sb)	ppm	N.D.	5	60
Soluble Selenium (Se)	ppm	N.D.	5	500
Soluble Barium (Ba)	ppm	N.D.	5	1000
Soluble Arsenic (As)	ppm	N.D.	2.5	25
Soluble Mercury (Hg)	ppm	N.D.	5	60

This report shall not be altered, increased or deleted. The results shown in this test report refer only to the sample(s) tested. Without written approval of BST, this test report shall not be copied except in full and published as advertisement. BST Physical & Chemical Lab.



Test Report

Report No : BSTDG1709784330002RR-4 Date: Sep. 22, 2017

Page 14 of 33

The Result (No.16):

Test Item(s)	Unit	Result	MDL	Limit
Total Lead	ppm	N.D.	5	100
Soluble Lead (Pb)	ppm	N.D.	5	90
Soluble Cadmium (Cd)	ppm	N.D.	5	75
Soluble Chromium (Cr)	ppm	N.D.	5	60
Soluble Antimony (Sb)	ppm	N.D.	5	60
Soluble Selenium (Se)	ppm	N.D.	5	500
Soluble Barium (Ba)	ppm	N.D.	5	1000
Soluble Arsenic (As)	ppm	N.D.	2.5	25
Soluble Mercury (Hg)	ppm	N.D.	5	60

The Result (No.17):

Test Item(s)	Unit	Result	MDL	Limit
Total Lead	ppm	N.D.	5	100
Soluble Lead (Pb)	ppm	N.D.	5	90
Soluble Cadmium (Cd)	ppm	N.D.	5	75
Soluble Chromium (Cr)	ppm	N.D.	5	60
Soluble Antimony (Sb)	ppm	N.D.	5	60
Soluble Selenium (Se)	ppm	N.D.	5	500
Soluble Barium (Ba)	ppm	N.D.	5	1000
Soluble Arsenic (As)	ppm	N.D.	2.5	25
Soluble Mercury (Hg)	ppm	N.D.	5	60

This report shall not be altered, increased or deleted. The results shown in this test report refer only to the sample(s) tested. Without written approval of BST, this test report shall not be copied except in full and published as advertisement. BST Physical & Chemical Lab.



Test Report

Report No : BSTDG1709784330002RR-4 Date: Sep. 22, 2017

Page 15 of 33

The Result (No.18):

Test Item(s)	Unit	Result	MDL	Limit
Total Lead	ppm	N.D.	5	100
Soluble Lead (Pb)	ppm	N.D.	5	90
Soluble Cadmium (Cd)	ppm	N.D.	5	75
Soluble Chromium (Cr)	ppm	N.D.	5	60
Soluble Antimony (Sb)	ppm	N.D.	5	60
Soluble Selenium (Se)	ppm	N.D.	5	500
Soluble Barium (Ba)	ppm	N.D.	5	1000
Soluble Arsenic (As)	ppm	N.D.	2.5	25
Soluble Mercury (Hg)	ppm	N.D.	5	60

The Result (No.19):

Test Item(s)	Unit	Result	MDL	Limit
Total Lead	ppm	N.D.	5	100
Soluble Lead (Pb)	ppm	N.D.	5	90
Soluble Cadmium (Cd)	ppm	N.D.	5	75
Soluble Chromium (Cr)	ppm	N.D.	5	60
Soluble Antimony (Sb)	ppm	N.D.	5	60
Soluble Selenium (Se)	ppm	N.D.	5	500
Soluble Barium (Ba)	ppm	N.D.	5	1000
Soluble Arsenic (As)	ppm	N.D.	2.5	25
Soluble Mercury (Hg)	ppm	N.D.	5	60

This report shall not be altered, increased or deleted. The results shown in this test report refer only to the sample(s) tested. Without written approval of BST, this test report shall not be copied except in full and published as advertisement. BST Physical & Chemical Lab.



Test Report

Report No : BSTDG1709784330002RR-4 Date: Sep. 22, 2017

Page 16 of 33

The Result (No.20):

Test Item(s)	Unit	Result	MDL	Limit
Total Lead	ppm	N.D.	5	100
Soluble Lead (Pb)	ppm	N.D.	5	90
Soluble Cadmium (Cd)	ppm	N.D.	5	75
Soluble Chromium (Cr)	ppm	N.D.	5	60
Soluble Antimony (Sb)	ppm	N.D.	5	60
Soluble Selenium (Se)	ppm	N.D.	5	500
Soluble Barium (Ba)	ppm	N.D.	5	1000
Soluble Arsenic (As)	ppm	N.D.	2.5	25
Soluble Mercury (Hg)	ppm	N.D.	5	60

The Result (No.21):

Test Item(s)	Unit	Result	MDL	Limit
Total Lead	ppm	N.D.	5	100
Soluble Lead (Pb)	ppm	N.D.	5	90
Soluble Cadmium (Cd)	ppm	N.D.	5	75
Soluble Chromium (Cr)	ppm	N.D.	5	60
Soluble Antimony (Sb)	ppm	N.D.	5	60
Soluble Selenium (Se)	ppm	N.D.	5	500
Soluble Barium (Ba)	ppm	N.D.	5	1000
Soluble Arsenic (As)	ppm	N.D.	2.5	25
Soluble Mercury (Hg)	ppm	N.D.	5	60

This report shall not be altered, increased or deleted. The results shown in this test report refer only to the sample(s) tested. Without written approval of BST, this test report shall not be copied except in full and published as advertisement. BST Physical & Chemical Lab.



Test Report

Report No : BSTDG1709784330002RR-4 Date: Sep. 22, 2017

Page 17 of 33

The Result (No.22):

Test Item(s)	Unit	Result	MDL	Limit
Total Lead	ppm	N.D.	5	100
Soluble Lead (Pb)	ppm	N.D.	5	90
Soluble Cadmium (Cd)	ppm	N.D.	5	75
Soluble Chromium (Cr)	ppm	N.D.	5	60
Soluble Antimony (Sb)	ppm	N.D.	5	60
Soluble Selenium (Se)	ppm	N.D.	5	500
Soluble Barium (Ba)	ppm	N.D.	5	1000
Soluble Arsenic (As)	ppm	N.D.	2.5	25
Soluble Mercury (Hg)	ppm	N.D.	5	60

The Result (No.23):

Test Item(s)	Unit	Result	MDL	Limit
Total Lead	ppm	N.D.	5	100
Soluble Lead (Pb)	ppm	N.D.	5	90
Soluble Cadmium (Cd)	ppm	N.D.	5	75
Soluble Chromium (Cr)	ppm	N.D.	5	60
Soluble Antimony (Sb)	ppm	N.D.	5	60
Soluble Selenium (Se)	ppm	N.D.	5	500
Soluble Barium (Ba)	ppm	N.D.	5	1000
Soluble Arsenic (As)	ppm	N.D.	2.5	25
Soluble Mercury (Hg)	ppm	N.D.	5	60

This report shall not be altered, increased or deleted. The results shown in this test report refer only to the sample(s) tested. Without written approval of BST, this test report shall not be copied except in full and published as advertisement. BST Physical & Chemical Lab.



Test Report

Report No : BSTDG1709784330002RR-4 Date: Sep. 22, 2017

Page 18 of 33

The Result (No.24):

Test Item(s)	Unit	Result	MDL	Limit
Total Lead	ppm	N.D.	5	100
Soluble Lead (Pb)	ppm	N.D.	5	90
Soluble Cadmium (Cd)	ppm	N.D.	5	75
Soluble Chromium (Cr)	ppm	N.D.	5	60
Soluble Antimony (Sb)	ppm	N.D.	5	60
Soluble Selenium (Se)	ppm	N.D.	5	500
Soluble Barium (Ba)	ppm	N.D.	5	1000
Soluble Arsenic (As)	ppm	N.D.	2.5	25
Soluble Mercury (Hg)	ppm	N.D.	5	60

The Result (No.25):

Test Item(s)	Unit	Result	MDL	Limit
Total Lead	ppm	N.D.	5	100
Soluble Lead (Pb)	ppm	N.D.	5	90
Soluble Cadmium (Cd)	ppm	N.D.	5	75
Soluble Chromium (Cr)	ppm	N.D.	5	60
Soluble Antimony (Sb)	ppm	N.D.	5	60
Soluble Selenium (Se)	ppm	N.D.	5	500
Soluble Barium (Ba)	ppm	N.D.	5	1000
Soluble Arsenic (As)	ppm	N.D.	2.5	25
Soluble Mercury (Hg)	ppm	N.D.	5	60

This report shall not be altered, increased or deleted. The results shown in this test report refer only to the sample(s) tested. Without written approval of BST, this test report shall not be copied except in full and published as advertisement. BST Physical & Chemical Lab.



Test Report

Report No : BSTDG1709784330002RR-4 Date: Sep. 22, 2017

Page 19 of 33

The Result (No.26):

Test Item(s)	Unit	Result	MDL	Limit
Total Lead	ppm	N.D.	5	100
Soluble Lead (Pb)	ppm	N.D.	5	90
Soluble Cadmium (Cd)	ppm	N.D.	5	75
Soluble Chromium (Cr)	ppm	N.D.	5	60
Soluble Antimony (Sb)	ppm	N.D.	5	60
Soluble Selenium (Se)	ppm	N.D.	5	500
Soluble Barium (Ba)	ppm	N.D.	5	1000
Soluble Arsenic (As)	ppm	N.D.	2.5	25
Soluble Mercury (Hg)	ppm	N.D.	5	60

The Result (No.27):

Test Item(s)	Unit	Result	MDL	Limit
Total Lead	ppm	N.D.	5	100
Soluble Lead (Pb)	ppm	N.D.	5	90
Soluble Cadmium (Cd)	ppm	N.D.	5	75
Soluble Chromium (Cr)	ppm	N.D.	5	60
Soluble Antimony (Sb)	ppm	N.D.	5	60
Soluble Selenium (Se)	ppm	N.D.	5	500
Soluble Barium (Ba)	ppm	N.D.	5	1000
Soluble Arsenic (As)	ppm	N.D.	2.5	25
Soluble Mercury (Hg)	ppm	N.D.	5	60

This report shall not be altered, increased or deleted. The results shown in this test report refer only to the sample(s) tested. Without written approval of BST, this test report shall not be copied except in full and published as advertisement. BST Physical & Chemical Lab.



Test Report

Report No : BSTDG1709784330002RR-4 Date: Sep. 22, 2017

Page 20 of 33

The Result (No.28):

Test Item(s)	Unit	Result	MDL	Limit
Total Lead	ppm	N.D.	5	100
Soluble Lead (Pb)	ppm	N.D.	5	90
Soluble Cadmium (Cd)	ppm	N.D.	5	75
Soluble Chromium (Cr)	ppm	N.D.	5	60
Soluble Antimony (Sb)	ppm	N.D.	5	60
Soluble Selenium (Se)	ppm	N.D.	5	500
Soluble Barium (Ba)	ppm	N.D.	5	1000
Soluble Arsenic (As)	ppm	N.D.	2.5	25
Soluble Mercury (Hg)	ppm	N.D.	5	60

The Result (No.29):

Test Item(s)	Unit	Result	MDL	Limit
Total Lead	ppm	N.D.	5	100
Soluble Lead (Pb)	ppm	N.D.	5	90
Soluble Cadmium (Cd)	ppm	N.D.	5	75
Soluble Chromium (Cr)	ppm	N.D.	5	60
Soluble Antimony (Sb)	ppm	N.D.	5	60
Soluble Selenium (Se)	ppm	N.D.	5	500
Soluble Barium (Ba)	ppm	N.D.	5	1000
Soluble Arsenic (As)	ppm	N.D.	2.5	25
Soluble Mercury (Hg)	ppm	N.D.	5	60

This report shall not be altered, increased or deleted. The results shown in this test report refer only to the sample(s) tested. Without written approval of BST, this test report shall not be copied except in full and published as advertisement. BST Physical & Chemical Lab.



Test Report

Report No : BSTDG1709784330002RR-4 Date: Sep. 22, 2017

Page 21 of 33

The Result (No.30):

Test Item(s)	Unit	Result	MDL	Limit
Total Lead	ppm	N.D.	5	100
Soluble Lead (Pb)	ppm	N.D.	5	90
Soluble Cadmium (Cd)	ppm	N.D.	5	75
Soluble Chromium (Cr)	ppm	N.D.	5	60
Soluble Antimony (Sb)	ppm	N.D.	5	60
Soluble Selenium (Se)	ppm	N.D.	5	500
Soluble Barium (Ba)	ppm	N.D.	5	1000
Soluble Arsenic (As)	ppm	N.D.	2.5	25
Soluble Mercury (Hg)	ppm	N.D.	5	60

The Result (No.31):

Test Item(s)	Unit	Result	MDL	Limit
Total Lead	ppm	N.D.	5	100
Soluble Lead (Pb)	ppm	N.D.	5	90
Soluble Cadmium (Cd)	ppm	N.D.	5	75
Soluble Chromium (Cr)	ppm	N.D.	5	60
Soluble Antimony (Sb)	ppm	N.D.	5	60
Soluble Selenium (Se)	ppm	N.D.	5	500
Soluble Barium (Ba)	ppm	N.D.	5	1000
Soluble Arsenic (As)	ppm	N.D.	2.5	25
Soluble Mercury (Hg)	ppm	N.D.	5	60

This report shall not be altered, increased or deleted. The results shown in this test report refer only to the sample(s) tested. Without written approval of BST, this test report shall not be copied except in full and published as advertisement. BST Physical & Chemical Lab.



Test Report

Report No : BSTDG1709784330002RR-4 Date: Sep. 22, 2017

Page 22 of 33

The Result (No.32):

Test Item(s)	Unit	Result	MDL	Limit
Total Lead	ppm	N.D.	5	100
Soluble Lead (Pb)	ppm	N.D.	5	90
Soluble Cadmium (Cd)	ppm	N.D.	5	75
Soluble Chromium (Cr)	ppm	N.D.	5	60
Soluble Antimony (Sb)	ppm	N.D.	5	60
Soluble Selenium (Se)	ppm	N.D.	5	500
Soluble Barium (Ba)	ppm	N.D.	5	1000
Soluble Arsenic (As)	ppm	N.D.	2.5	25
Soluble Mercury (Hg)	ppm	N.D.	5	60

The Result (No.33):

Test Item(s)	Unit	Result	MDL	Limit
Total Lead	ppm	N.D.	5	100
Soluble Lead (Pb)	ppm	N.D.	5	90
Soluble Cadmium (Cd)	ppm	N.D.	5	75
Soluble Chromium (Cr)	ppm	N.D.	5	60
Soluble Antimony (Sb)	ppm	N.D.	5	60
Soluble Selenium (Se)	ppm	N.D.	5	500
Soluble Barium (Ba)	ppm	N.D.	5	1000
Soluble Arsenic (As)	ppm	N.D.	2.5	25
Soluble Mercury (Hg)	ppm	N.D.	5	60

This report shall not be altered, increased or deleted. The results shown in this test report refer only to the sample(s) tested. Without written approval of BST, this test report shall not be copied except in full and published as advertisement. BST Physical & Chemical Lab.



Test Report

Report No : BSTDG1709784330002RR-4 Date: Sep. 22, 2017

Page 23 of 33

The Result (No.34):

Test Item(s)	Unit	Result	MDL	Limit
Total Lead	ppm	N.D.	5	100
Soluble Lead (Pb)	ppm	N.D.	5	90
Soluble Cadmium (Cd)	ppm	N.D.	5	75
Soluble Chromium (Cr)	ppm	N.D.	5	60
Soluble Antimony (Sb)	ppm	N.D.	5	60
Soluble Selenium (Se)	ppm	N.D.	5	500
Soluble Barium (Ba)	ppm	N.D.	5	1000
Soluble Arsenic (As)	ppm	N.D.	2.5	25
Soluble Mercury (Hg)	ppm	N.D.	5	60

The Result (No.35):

Test Item(s)	Unit	Result	MDL	Limit
Total Lead	ppm	N.D.	5	100
Soluble Lead (Pb)	ppm	N.D.	5	90
Soluble Cadmium (Cd)	ppm	N.D.	5	75
Soluble Chromium (Cr)	ppm	N.D.	5	60
Soluble Antimony (Sb)	ppm	N.D.	5	60
Soluble Selenium (Se)	ppm	N.D.	5	500
Soluble Barium (Ba)	ppm	N.D.	5	1000
Soluble Arsenic (As)	ppm	N.D.	2.5	25
Soluble Mercury (Hg)	ppm	N.D.	5	60

This report shall not be altered, increased or deleted. The results shown in this test report refer only to the sample(s) tested. Without written approval of BST, this test report shall not be copied except in full and published as advertisement. BST Physical & Chemical Lab.



Test Report

Report No : BSTDG1709784330002RR-4 Date: Sep. 22, 2017

Page 24 of 33

The Result (No.36):

Test Item(s)	Unit	Result	MDL	Limit
Total Lead	ppm	N.D.	5	100
Soluble Lead (Pb)	ppm	N.D.	5	90
Soluble Cadmium (Cd)	ppm	N.D.	5	75
Soluble Chromium (Cr)	ppm	N.D.	5	60
Soluble Antimony (Sb)	ppm	N.D.	5	60
Soluble Selenium (Se)	ppm	N.D.	5	500
Soluble Barium (Ba)	ppm	N.D.	5	1000
Soluble Arsenic (As)	ppm	N.D.	2.5	25
Soluble Mercury (Hg)	ppm	N.D.	5	60

The Result (No.37):

Test Item(s)	Unit	Result	MDL	Limit
Total Lead	ppm	N.D.	5	100
Soluble Lead (Pb)	ppm	N.D.	5	90
Soluble Cadmium (Cd)	ppm	N.D.	5	75
Soluble Chromium (Cr)	ppm	N.D.	5	60
Soluble Antimony (Sb)	ppm	N.D.	5	60
Soluble Selenium (Se)	ppm	N.D.	5	500
Soluble Barium (Ba)	ppm	N.D.	5	1000
Soluble Arsenic (As)	ppm	N.D.	2.5	25
Soluble Mercury (Hg)	ppm	N.D.	5	60

This report shall not be altered, increased or deleted. The results shown in this test report refer only to the sample(s) tested. Without written approval of BST, this test report shall not be copied except in full and published as advertisement. BST Physical & Chemical Lab.



Test Report

Report No : BSTDG1709784330002RR-4 Date: Sep. 22, 2017

Page 25 of 33

The Result (No.38):

Test Item(s)	Unit	Result	MDL	Limit
Total Lead	ppm	N.D.	5	100
Soluble Lead (Pb)	ppm	N.D.	5	90
Soluble Cadmium (Cd)	ppm	N.D.	5	75
Soluble Chromium (Cr)	ppm	N.D.	5	60
Soluble Antimony (Sb)	ppm	N.D.	5	60
Soluble Selenium (Se)	ppm	N.D.	5	500
Soluble Barium (Ba)	ppm	N.D.	5	1000
Soluble Arsenic (As)	ppm	N.D.	2.5	25
Soluble Mercury (Hg)	ppm	N.D.	5	60

The Result (No.39):

Test Item(s)	Unit	Result	MDL	Limit
Total Lead	ppm	N.D.	5	100
Soluble Lead (Pb)	ppm	N.D.	5	90
Soluble Cadmium (Cd)	ppm	N.D.	5	75
Soluble Chromium (Cr)	ppm	N.D.	5	60
Soluble Antimony (Sb)	ppm	N.D.	5	60
Soluble Selenium (Se)	ppm	N.D.	5	500
Soluble Barium (Ba)	ppm	N.D.	5	1000
Soluble Arsenic (As)	ppm	N.D.	2.5	25
Soluble Mercury (Hg)	ppm	N.D.	5	60

This report shall not be altered, increased or deleted. The results shown in this test report refer only to the sample(s) tested. Without written approval of BST, this test report shall not be copied except in full and published as advertisement. BST Physical & Chemical Lab.



Test Report

Report No : BSTDG1709784330002RR-4 Date: Sep. 22, 2017

Page 26 of 33

- Note:**
1. mg/kg= ppm
 2. N.D.= Not Detected(<MDLCoating
 3. MDL = Method Detection Limit

2.CPSIA Total Lead:

Consumer Product Safety Improvement Act 2008 (CPSIA)(H.R.4040) Section 101
Children's products containing lead; lead paint rule.

Test Method and Test Equipment:

Test Item	Test Method	Test Equipment
Total Lead(Non-Metal products)	CPSC-CH-E1002-08	ICP-AES
Total Lead(Metal products)	CPSC-CH-E1001-08	ICP-AES
Total Lead(Paint or Coating)	CPSC-CH-E-1003-09.1	ICP-AES

Test Result:

No.	Test Item	Unit	MDL	Limit	Result
1	Total Lead(Metal products)	mg/kg	5	100	N.D.
2	Total Lead (Non-Metal products)	mg/kg	5	100	N.D.
3	Total Lead(Paint or Coating)	mg/kg	5	90	N.D.
4	Total Lead(Paint or Coating)	mg/kg	5	90	N.D.
5	Total Lead(Paint or Coating)	mg/kg	5	90	N.D.
6	Total Lead(Paint or Coating)	mg/kg	5	90	N.D.
7	Total Lead(Paint or Coating)	mg/kg	5	90	N.D.

This report shall not be altered, increased or deleted. The results shown in this test report refer only to the sample(s) tested. Without written approval of BST, this test report shall not be copied except in full and published as advertisement. BST Physical & Chemical Lab.



Test Report

Report No : BSTDG1709784330002RR-4 Date: Sep. 22, 2017

Page 27 of 33

No.	Test Item	Unit	MDL	Limit	Result
8	Total Lead(Paint or Coating)	mg/kg	5	90	N.D.
9	Total Lead(Paint or Coating)	mg/kg	5	90	N.D.
10	Total Lead (Non-Metal products)	mg/kg	5	100	N.D.
11	Total Lead (Non-Metal products)	mg/kg	5	100	N.D.
12	Total Lead(Paint or Coating)	mg/kg	5	90	N.D.
13	Total Lead(Paint or Coating)	mg/kg	5	90	N.D.
14	Total Lead(Paint or Coating)	mg/kg	5	90	N.D.
15	Total Lead(Paint or Coating)	mg/kg	5	90	N.D.
16	Total Lead(Paint or Coating)	mg/kg	5	90	N.D.
17	Total Lead (Non-Metal products)	mg/kg	5	100	N.D.
18	Total Lead (Non-Metal products)	mg/kg	5	100	N.D.
19	Total Lead (Non-Metal products)	mg/kg	5	100	N.D.
20	Total Lead(Metal products)	mg/kg	5	100	N.D.
21	Total Lead(Metal products)	mg/kg	5	100	N.D.
22	Total Lead(Metal products)	mg/kg	5	100	N.D.
23	Total Lead (Non-Metal products)	mg/kg	5	100	N.D.
24	Total Lead (Non-Metal products)	mg/kg	5	100	N.D.
25	Total Lead(Metal products)	mg/kg	5	100	N.D.

This report shall not be altered, increased or deleted. The results shown in this test report refer only to the sample(s) tested. Without written approval of BST, this test report shall not be copied except in full and published as advertisement. BST Physical & Chemical Lab.



Test Report

Report No : BSTDG1709784330002RR-4 Date: Sep. 22, 2017

Page 28 of 33

No.	Test Item	Unit	MDL	Limit	Result
26	Total Lead(Metal products)	mg/kg	5	100	N.D.
27	Total Lead(Paint or Coating)	mg/kg	5	90	N.D.
28	Total Lead(Metal products)	mg/kg	5	100	N.D.
29	Total Lead (Non-Metal products)	mg/kg	5	100	N.D.
30	Total Lead (Non-Metal products)	mg/kg	5	100	N.D.
31	Total Lead (Non-Metal products)	mg/kg	5	100	N.D.
32	Total Lead (Non-Metal products)	mg/kg	5	100	N.D.
33	Total Lead (Non-Metal products)	mg/kg	5	100	N.D.
34	Total Lead (Non-Metal products)	mg/kg	5	100	N.D.
35	Total Lead (Non-Metal products)	mg/kg	5	100	N.D.
36	Total Lead (Non-Metal products)	mg/kg	5	100	N.D.
37	Total Lead (Non-Metal products)	mg/kg	5	100	N.D.
38	Total Lead (Non-Metal products)	mg/kg	5	100	N.D.
39	Total Lead (Non-Metal products)	mg/kg	5	100	N.D.

- Note:**
1. mg/kg= ppm
 2. N.D.= Not Detected(<MDLCoating
 3. MDL = Method Detection Limit

This report shall not be altered, increased or deleted. The results shown in this test report refer only to the sample(s) tested. Without written approval of BST, this test report shall not be copied except in full and published as advertisement. BST Physical & Chemical Lab.



Test Report

Report No : BSTDG1709784330002RR-4 Date: Sep. 22, 2017

Page 29 of 33

Sample Photo:



This report shall not be altered, increased or deleted. The results shown in this test report refer only to the sample(s) tested. Without written approval of BST, this test report shall not be copied except in full and published as advertisement. BST Physical & Chemical Lab.



Test Report

Report No : BSTDG1709784330002RR-4 Date: Sep. 22, 2017

Page 30 of 33

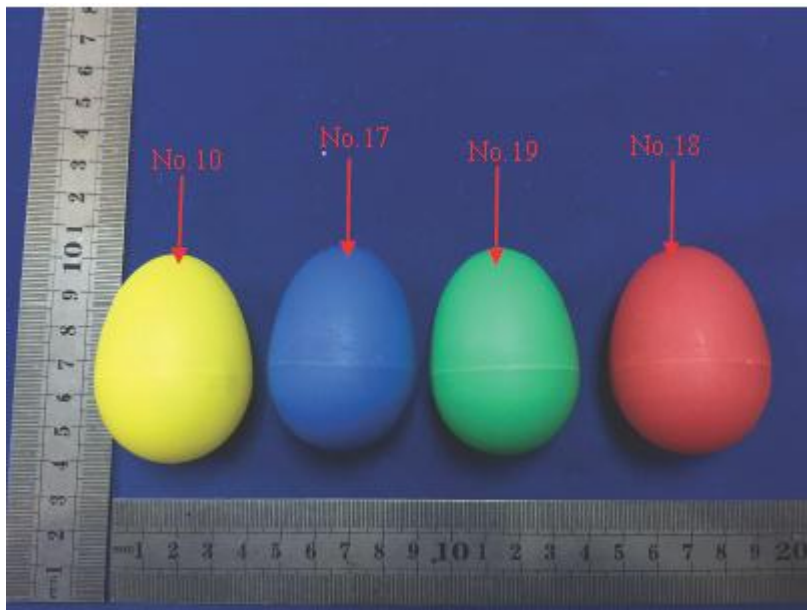
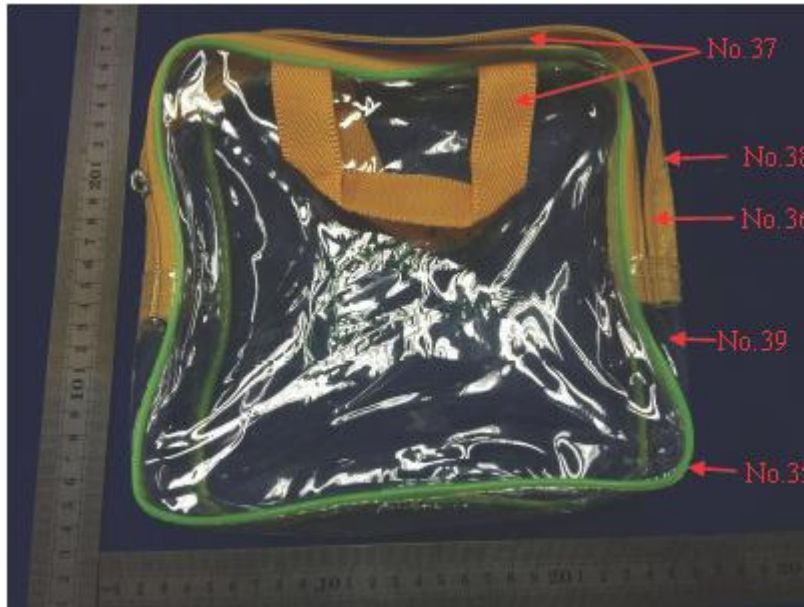

This report shall not be altered, increased or deleted. The results shown in this test report refer only to the sample(s) tested. Without written approval of BST, this test report shall not be copied except in full and published as advertisement. BST Physical & Chemical Lab.



Test Report

Report No : BSTDG1709784330002RR-4 Date: Sep. 22, 2017

Page 31 of 33

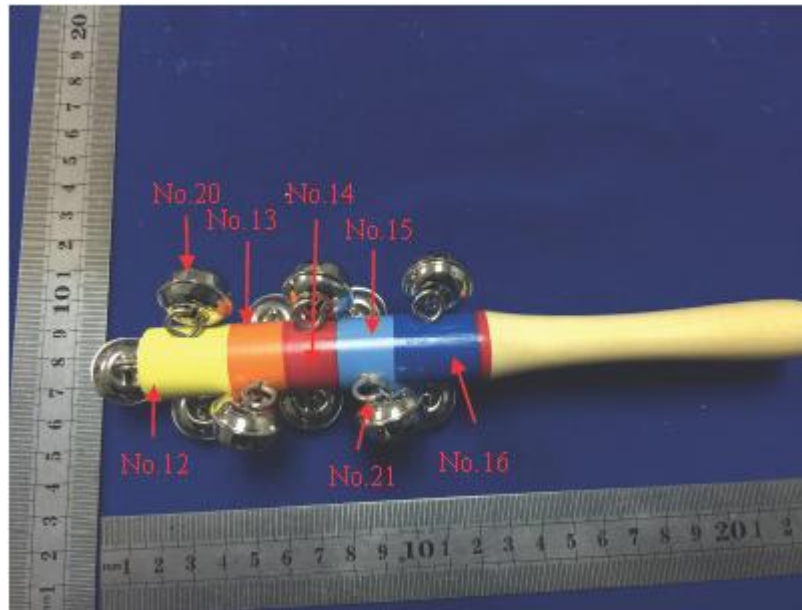
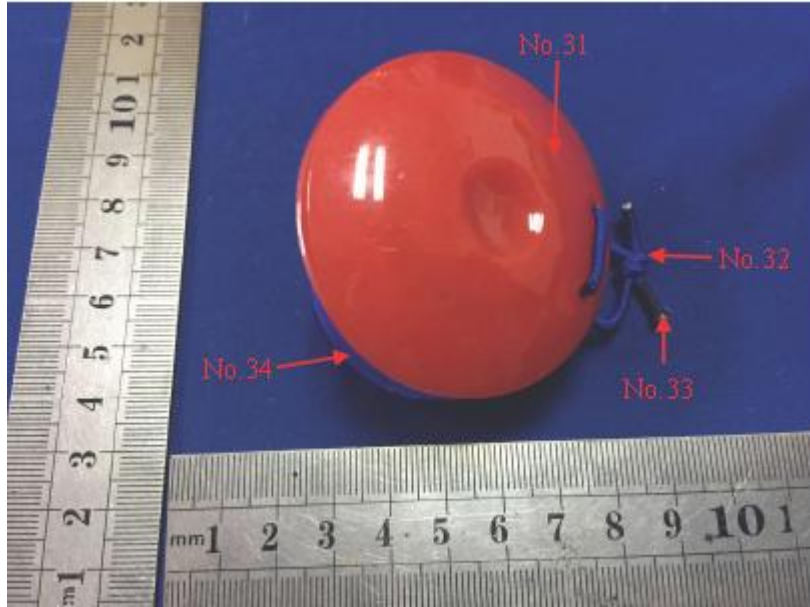

This report shall not be altered, increased or deleted. The results shown in this test report refer only to the sample(s) tested. Without written approval of BST, this test report shall not be copied except in full and published as advertisement. BST Physical & Chemical Lab.



Test Report

Report No : BSTDG1709784330002RR-4 Date: Sep. 22, 2017

Page 32 of 33

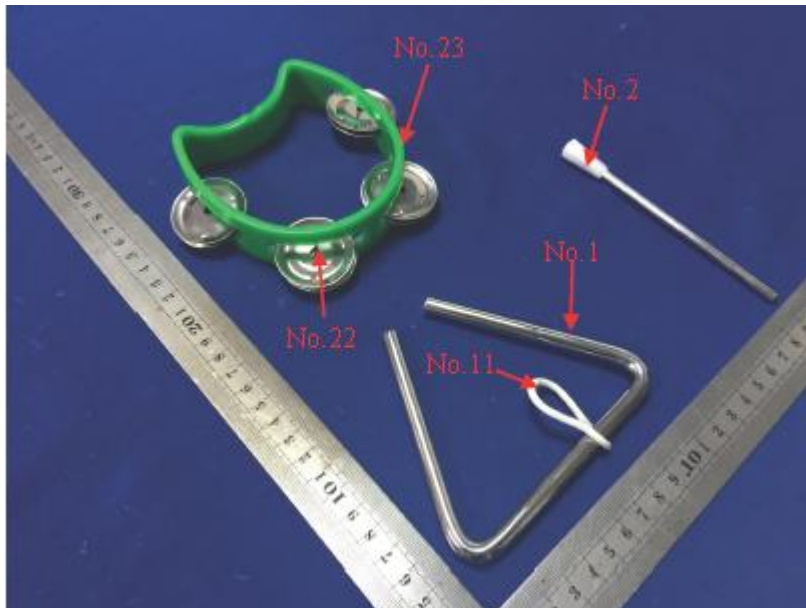

This report shall not be altered, increased or deleted. The results shown in this test report refer only to the sample(s) tested. Without written approval of BST, this test report shall not be copied except in full and published as advertisement. BST Physical & Chemical Lab.



Test Report

Report No : BSTDG1709784330002RR-4 Date: Sep. 22, 2017

Page 33 of 33

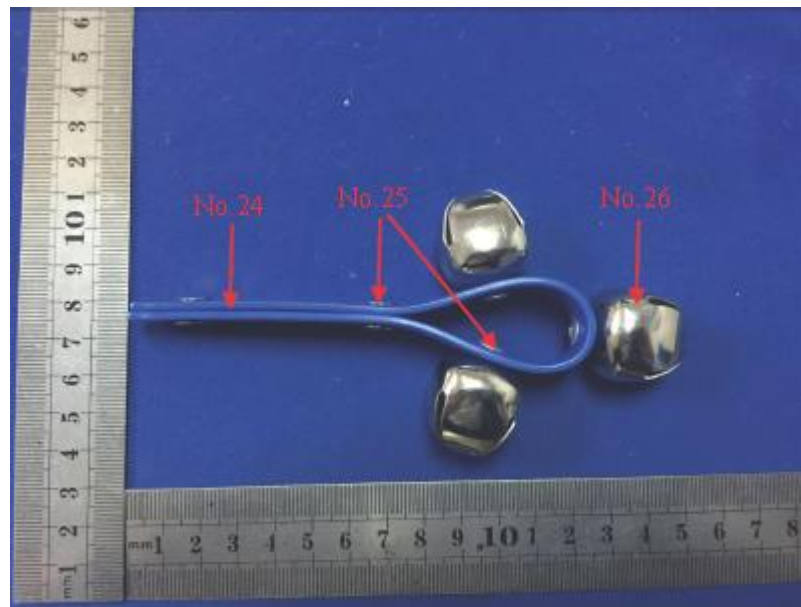
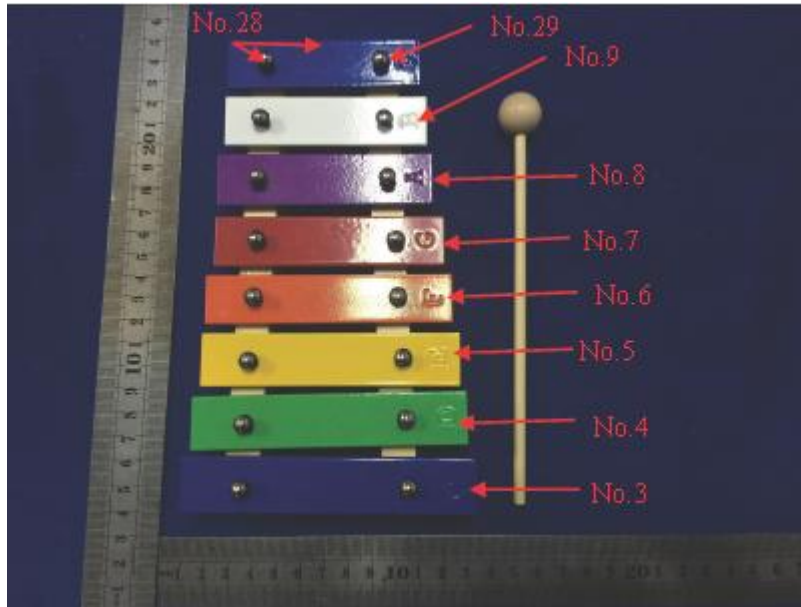

*** End of Report ***

This report shall not be altered, increased or deleted. The results shown in this test report refer only to the sample(s) tested. Without written approval of BST, this test report shall not be copied except in full and published as advertisement. BST Physical & Chemical Lab.